CITY EDITION.

The Daily Courier.

PRICE 2 CENTS.

Connellsville's Biggest and Best Newspaper. Sworn Average Daily Circulation Last Week, 5,435.

VOL. 15, NO. 97. CONNELLSVILLE, PA., MONDAY EVENING, MARCH 5, 1917. EIGHT PAGES.

WILSON PLEADS FOR UNITED AMERICA IN INAUGURAL ADDRESS

SOUNDS SOLEMN WARNING TO ANY FACTION AGAINST EMBARRASSING THE NATION

New Responsibility Imposed On U. S. in Last 30 Months, He Says.

MUST STAND FOR PEACE

Overcast Skies Threaten Rain or Snow But Inaugural Ceremonies Pass Off Without a Hitch; Olive Drab Clad Guardsmen Line the Parade Route.

By Associated Press.

WASHINGTON, March 5.—President Wilson took the oath of office in public at 12:45 o'clock this afternoon and delivered his inaugural address before a great crowd which packed the plaza at the east front of the Capitol.

Vice President Marshall had been inaugurated in the Senate chamber a few minutes before.

With a consecration to the nation's service, the President touching on the international crisis declared there could now be no turning back from the tragical events of the last 30 months which have brought on Americans a new responsibility as citizens of the world. The President declared anew that America must stand for peace, stability of free peoples, national equality in matters of right, that the seas must be free to all and that the family of nations shall not support any government not derived from the consent of the governed.

Sounding a solemn warning to the nation against any faction or intrigue to break the harmony or embarrass the spirit of the American people, he called for an America "united in feeling, in purpose and in its vision of duty, of opportunity and of service."

At the conclusion of his address the President led the inaugural procession back to the White House where it passed in review before him.

The President took the oath standing bareheaded, Mrs. Wilson standing just a few feet away. He shook hands immediately with the chief justice and with the Vice President.

He lifted his head to the crowd and began at once to deliver his address while the crowd leaned forward, but the high wind made it impossible for those more than a few feet away to hear. Even the crowds in the nearby stands could hear nothing and many of them, chilled by the cold wind and uncomfortable wet benches, went away.

In his address President Wilson said:

"We shall be more Americans if we but remain true to the principles in which we have been bred. They are not the principles of a province or of a single continent. We have known and boasted all along that they were the principles of a liberated mankind.

"These, therefore, are the things we shall stand for whether in war or peace.

"That all nations are equally interested in the peace of the world and in the political stability of free peoples and equally responsible for their maintenance.

"That the essential principle of peace is the actual equality of nations in all matters of right or privilege.

"That peace cannot securely or justly rest upon an armed balance of power.

"That governments derive all their just powers from the consent of the governed and that no other powers should be supported by common thought, purpose or power of the family of nations.

"That the seas should be equally free and safe for the use of all peoples under rules set up by common agreement and consent and that so far as practicable they should be acceptable to all upon equal terms.

"That national armament should be limited to the necessities of national order and domestic safety.

"That the community of interests and of power upon which peace must henceforth depend imposes upon each nation the duty of seeing to it that all influences proceeding from its own citizens meant to encourage or assist revolution in other states should be sternly and effectually suppressed and prevented.

"I need not argue these principles to you my fellow countrymen, they are part and parcel of your own thinking and your motive in affairs. They spring up native among us. Upon this as a platform of purpose and action we can stand together."

OVERCAST SKIES FOR INAUGURATION

WASHINGTON, March 5.—Inauguration Day began under leaden clouds that threatened to spill rain or snow at any moment. A cold, raw wind whipped the rain-soaked decorations of the Capitol and swept the waterlogged grandstand which has stood under drenching downpours for nearly a week.

Hours before the time for the ceremonies at the Capitol the city was astir making the final preparations for the show. Pennsylvania avenue was covered with a thick coating of fine sand to dry the route of the procession. Troops assigned to the President's guard or to the procession were moving to the city to their places; platoons of Boy Scouts assigned to assist in preserving order were marching to their posts. Thousands of spectators who had no place were beginning to pack the avenue behind the line of stout steel cables strung from the White House to the Capitol to keep the avenue absolutely clear of everything.

President Wilson was up before 8 o'clock and took breakfast before 9 with members of his family and house guests. He had a touch of cold yesterday but was better this morning and although worried over the international situation was said by his physician to be in good condition for the inauguration.

The wind switched and stirred up the rainy-looking clouds and some blue patches appeared in the sky. Then the sun broke through and flooded the soaking streets and stands with its warm rays for a few moments only to disappear again. It began to look as if it might clear up enough to avoid rain or snow at any rate.

Just before 10 o'clock, the 12th and 69th regiments of the New York national guard began moving to their positions where they were detailed to line the street while the President was passing. The 12th was placed from the Capitol to the White House. Bronzed and hardened by service on the Mexican border the regiments presented a fine appearance as they swung along.

At 10 o'clock Major General Scott, grand marshal of the inaugural procession, and his staff began assembling in the court of the State War and Navy building. This was composed of about 50 regular army officers headed by Major General Bliss as chief. They assembled in columns of fours and with platoons in order from front to rear, ready to swing out into Executive avenue and over to the front of the White House grounds into the court of honor.

An hour before the time for the President to pass from the White House to the Capitol the New York troops were all in their positions lined up with their backs to the crowd standing at rest with the butts of their rifles on the pavement. They were placed about 8 or 10 feet apart and the long lines of olive drab stood out in sharp contrast to the crowd behind them. It was the first time since the first inaugural of Lincoln that troops had been used to guard the line of march. Then, as now, the country was at a great crisis.

Promptly at 10:30 the grand marshal's staff swung over through the court of honor and halted so that the first platoon was opposite the main entrance to the treasury building on Pennsylvania avenue.

Immediately afterward the President's escort of cavalry from Fort Myer arrived and formed in column of platoons in the court of honor with flank riders in the center. This brought a hollow square at the southwest gate of the White House grounds.

While the escort waited, the vice president's escort arrived and took a place immediately behind the President's cavalry.

Then the escort to the local chairman of the inaugural committee arrived and took up a position at the rear of the Vice President's escort.

Continued on Page two.

WILSON SAYS FEW SENATORS RENDER COUNTRY HELPLESS

By Associated Press.

WASHINGTON, D. C., March 5.—President Wilson last night informed the country in a statement that he may be without power to arm merchant ships and take other steps to meet the German submarine menace, in the absence of authority from Congress.

An extra session of Congress, the President says, is required to clothe him with authority, but it is useless to call one while the Senate works under the present rules, which permit a small minority to keep an overwhelming majority from acting.

The President proposed, therefore, that the special session of the Senate, called to meet Monday, revise the rules "to supply the means of action and save the country from disaster."

"A little group of wilful men," says the President in his statement, "representing no opinion but their own, have rendered the great government of the United States helpless and contemptible."

Wilson and Marshall Are Again Inducted Into Office

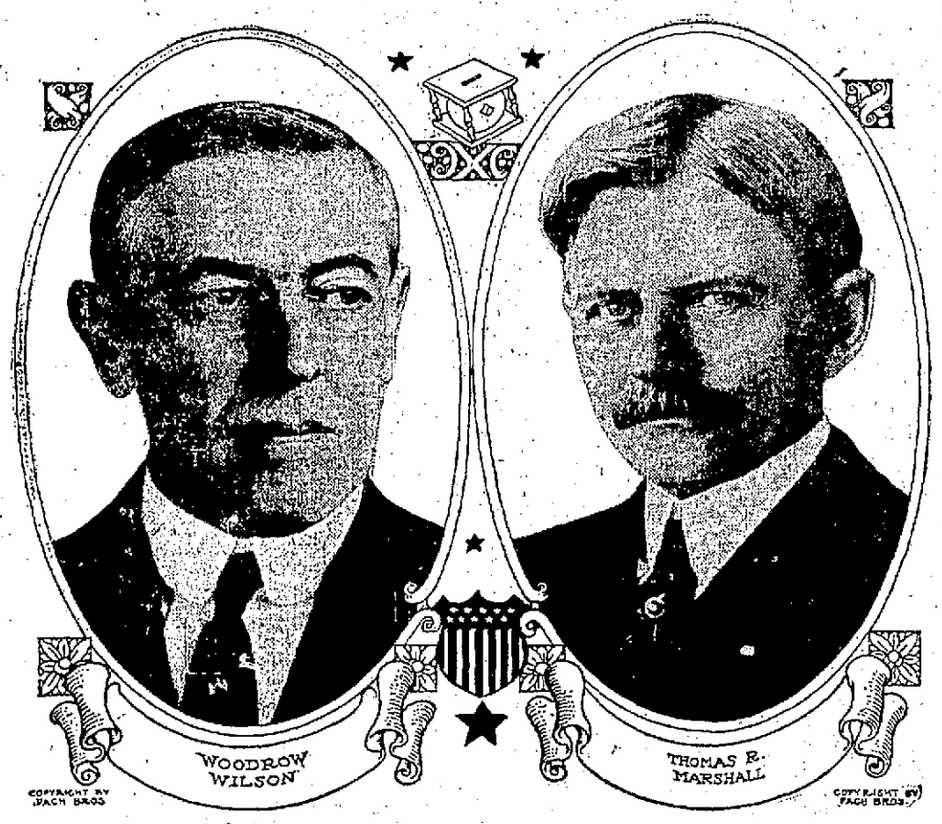

MOTOR, HIDDEN BY SMOKE, KILLS MAN

Electric Locomotive Runs Down Workman at West Penn Power House.

Steve Slabby, about 52 years old, laborer at the West Penn power plant, was killed there at 8 o'clock this morning, when low hanging smoke prevented him from seeing a coming electric locomotive, which struck him.

Slabby was seen standing near the West Penn track outside the power house just before the accident. The heavy atmosphere kept the smoke close to the ground and a sudden swirl blinded the man for an instant, it is thought. In that instant, the ash motor, which is an electric locomotive, approached him.

Slabby had stepped on to the track while blinded by the smoke and when he was struck by the car he was instantly killed. His body was removed to the undertaking rooms of J. L. Stader.

Slabby had been in the employ of the West Penn for about three years. He leaves a wife and family in Russia and a brother here.

STATE MAN TO SPEAK

Representative of Health Department Will Address Educators.

Dr. William C. Miller of the State Department of Health at Harrisburg, will speak on "School Hygiene," at a meeting of the Fayette County Educational Association to be held Saturday at New Salem. Other speakers are S. S. Strosnider, H. G. Vincent, a teacher in the high school of German township; J. E. Roberts, principal of the Point Marion schools; Superintendent Albert Montgomery of the German township schools; Farm Agent P. E. Dougherty, and Evans Dale Fields, an instructor at the California State Normal.

In the evening a program has been arranged by the New Salem teachers: Reading, Miss Grace Jolly of the department of elocution at the California State Normal; address, "The Three C's in Education," H. C. Freeland, superintendent of the Greene county schools; address, "Investments and Dividends," George T. Dunkelberger of the California State Normal; a supervised play and drills.

MACHINE CATCHES ARM

Leo George Suffers Injured Arm in Macaroni Machine.

Leo George of Tenth street, West Side, 18 years old, employed at the Connellsville Macaroni factory, while operating a machine at the plant, had his left arm caught in the machinery. He was removed to the Cottage State hospital and an X-ray picture of the arm will be taken to discover the extent of the injury.

Ivan Dietz, son of Rev. and Mrs. George Dietz, underwent an operation for appendicitis this morning at the hospital. Tony Johnitas, 45 years old, was admitted for medical treatment.

Patrick Fitzmaurice of Morrell, while sleeping on the coke ovens at Mount Braddock, Friday night, suffered burns of both arms and an injury to the knee. Fitzmaurice, who is 32 years old, told the hospital authorities that he fell into the coke ovens.

EMPLOYING MEN FOR SLIGO MILL

Every Indication That North End Steel Plant Will Resume Inside a Month.

Men are being hired for work at Sligo today. This sign that the company intends to go ahead with the work here came as a result of council's agreement on Friday to introduce an ordinance exonerating the new company from taxes. There seems little doubt but that the request of the Pittsburg men who are taking over the mill for exemption from both city and school taxes for a period of five years will be granted.

Richard Irvin of Pittsburg, leader of the party of capitalists who are reopening Sligo, was in Connellsville on Saturday night. His instructions were that any skilled millhands obtainable should be hired at once. Laborers to put the mill into shape are easy to get, and already a large force is at work. Joseph McConnell, in charge here, anticipates no trouble in getting the mill workers, either.

Mr. Irvin hopes to get Sligo into operation in about 30 days. He says that he will have so many orders by that time that it will be practically impossible to fill them. He himself is an experienced mill man, having been both engineer and mill architect, and it is likely that he will take a large part, personally, in the management of Sligo.

ADOPT BELGIAN VILLAGE

Oyster Bay Citizens Will Support 2,400 Children.

By Associated Press.

NEW YORK, March 5.—After listening to an address by Theodore Roosevelt, the citizens of Oyster Bay at a mass meeting last night decided to "adopt a Belgian village of 2,400 children." The plan will call for a contribution of $2,400 a month.

Colonel Roosevelt, it was announced today, will serve as honorary chairman of the general committee of the Rocky Mountain Club of New York, which has started a campaign to raise $1,000,000 a month to aid the children of Belgium. This committee is making a particular plea to the states of the far West.

Gets a Divorce

Mrs. Caroline Margaret Addis of Connellsville, was granted a divorce on Saturday from her husband, Emmet Moral Addis of Vanderbilt, on grounds of cruel and barbarous treatment.

Dr. McClenathan Critical.

Dr. J. C. McClenathan is critically ill at his home in South Pittsburg street.

Weather Forecast

Cloudy and colder tonight; Tuesday, fair and somewhat warmer; is the noon weather forecast for Western Pennsylvania.

Temperature Record.

	1917	1916
Maximum	36	46
Minimum	26	24
Mean	31	35

The Yough river fell from 3.60 to 3.50 feet during the night.

PAVING BOND ISSUE PASSES

South Connellsville Voters Approve Loan of $22,000 for Improved Streets.

The South Connellsville $22,000 bond issue for paving and street improvements was passed at Saturday's special election by the voters of that borough. Those favoring the proposed issue of bonds numbered 157, while only 51 voted against it, giving the required authority to council to increase the indebtedness of the borough, by a majority of 106.

The vote was unusually light, since there are about 500 registered voters in South Connellsville. Only 208 of this number cast ballots on Saturday. There was little sentiment against the measure, and no organized opposition. Practically all the residents seem to approve council's policy of improving and modernizing the borough.

A special meeting of council will be held Tuesday evening, and it is expected that arrangements will be made then for floating the bonds at once.

At the same meeting, action will likely be taken toward the purchase of a motor fire truck.

GET HORSE THIEF

Man Wanted in Dunbar for Several Burglaries, Arrested Here.

Henry Turner, alias Henry Flirs, was arrested here on Saturday evening on request of Policeman Ross May of Dunbar, who charged him with being a horse thief and a burglar and house breaker.

Turner, it is alleged, stole a horse and two cows from a farmer in the mountains above Chalk Hill. Not content with this he purloined from various Dunbar homes a watch, four rings, a stick pin, and $1.50 in money.

His next move was to Connellsville, where he became acquainted with a Peach street girl. He was calling upon her Saturday night, when her father, who objected to him as a suitor for his daughter's hand, informed the police that he believed Turner was the man wanted by the Dunbar police. Turner was arrested while talking to the girl at her Peach street home.

"SLEEPERS" TAKEN ILL

One Vagrant Dies of Pneumonia and Another is Critical.

John Gannon of Scranton, 58 years old, died this morning of pneumonia at the Cottage State Hospital, Thomas Saunders of Tampa, Fla., colored, and 21 years old, and Owen Davis of Dunlevy, Pa., 18 years old, are victims of a similar disease. The latter is said to be in a critical condition.

Gannon and Davis were both sleepers at the police station when it was discovered they were suffering from pneumonia. Gannon was admitted to the hospital March 3, and Davis was taken there this morning. The body of Gannon was removed to Funeral Director J. E. Sims' parlors and prepared for burial.

Mrs. Harmon Better.

The condition of Mrs. A. S. Harmon of East Crawford avenue, who was been confined to her home with painful injuries, suffered about a week ago when she fell on the West Penn switch at Murphy's Siding about a week ago, is improved.

10 INCH SNOWFALL ENVELOPS REGION

Old Time Storm is Followed by Drop in Temperature; 32 Inches at Sand Patch.

One of the heaviest March snow storms of recent years occurred yesterday and today. At noon the fall had reached about 10 inches. The temperature dropped surprisingly, too, and zero weather for tonight is easily possible.

Baltimore & Ohio railroaders report 32 inches of snow at Sand Patch tunnel. To determine just how deep the snow was, one man got out and measured it early this morning while his train was stopped. It was then snowing hard and it is likely that several more inches were added during the morning. At Rockwood 16 inches was reported.

The snow began to fall late Saturday night, and by Sunday morning some five inches were on the ground. Throughout the day snow flurries and last night the snow was interspersed with rain and sleet.

Some relief is promised by the weather man, who says that it will be cloudy and colder tonight, but fair and somewhat warmer tomorrow.

The continued cold and snow storms of the last month or more recalled to old-timers today the famous winters of 1879 and following years, when, they say, a foot of snow or more covered the ground for months at a time. "We don't seem to get any winter any more until February and March," one said this morning. "We used to have it from November on."

The West Penn was not hindered by the storm to any great extent. Traffic was not suspended at any time.

RESENTS "OVERT ACT"

Betters-Collins Skirmish Ends in Peace Without Victory.

When Art Collins and James Betters had some hard words Saturday night, James, according to Patrolman Daugherty, merely stood still and waited for Art to commit an "overt act." When it came, Betters waded into Collins, but Patrolman Daugherty proved that "peace without victory" is quite possible by arresting them both. Art left a $5 forfeit and did not appear for a hearing. James was discharged at the recommendation of Patrolman Daugherty, who said he had fought in self-defense. The fight is alleged to have taken place at Crawford avenue and Ninth street, West Side.

James Greene, arrested Saturday by Patrolman Rulli after he had driven past Brimstone Corner at a terrific speed, left a forfeit of $2.50 and did not appear for a hearing in police court. Greene's horse plunged just across the cornerman's slab, and had not Rulli jumped out of the way he would have been run down. Greene did not stop until he had reached Church place, when he told the cop that the horse was wild and he was unable to control him. Rulli, however, charged him with being drunk and disorderly and took him to the lockup.

William Slaton of Vanderbilt, who was drunk and disorderly in a Crawford avenue jewelry store, was sentenced to one day of street work after a hearing yesterday morning. The police made only one arrest yesterday, a man charged with drunkenness leaving a $3.50 forfeit.

MRS. KERR ACTIVE

Local Woman Interested in Charities and Correction Work.

At the 44th annual conference of charities and correction, to be held in Pittsburg June 6 to 13, a special effort is being made to enlist the cooperation of persons outside the ranks of social workers, and in Fayette county, Mrs. J. French Kerr of Connellsville is now active in stimulating interest among women's clubs, boards of trade, civic organizations and churches and in organizing a large representation from the county. Later other women will assist in the work here. Pennsylvania has been districted so that each county will be "covered" by persons versed in civic and club interest, to arouse enthusiasm in their sections.

At the national conference in Pittsburg a program of papers by national authorities on such problems as child welfare, the unmarried mother, courts of domestic relations, industrial welfare, mothers' pensions, the administration of charitable agencies, feeble mindedness and treatment of crime, will be presented.

TAKE NO ACTION.

General Worth Lodge to Consider Odd Fellows Temple Site Later.

General Worth Lodge I. O. O. F. on Saturday night deferred action on the question of choosing a site for the proposed new Odd Fellows temple. The lodge will consider the question again next Friday night and will probably decide at that time in favor of one of the three sites selected by the committee. There was much discussion at Saturday's meeting but no definite action was taken.

General Worth Lodge will meet on Friday nights regularly after April 1.

SIGNBOARDS BADLY NEEDED ON COUNTY ROADS, JUDGE SAYS

Grand Jury Told of Necessity for Pointing Out Right of Way to Travelers.

SHEEP KILLING DEPLORED

Responsibility Rests on Assessors, Tax Collectors, Commissioners and Constables for Not Killing Untaxed Sheep Killing Dogs, Jurist Declares.

Special to The Courier.

UNIONTOWN, March 5.—Judge J. Q. Van Swearingen charged the grand jury today at the opening of the March term of court. He directed to the attention of the grand inquest and the people of the county the necessity for index boards at cross roads, and discussed the laws of the state regarding them. Judge Van Swearingen also called to the attention of the constables of the county the law providing for the killing of untaxed sheep killing dogs.

The address of Judge Van Swearingen to the grand jury follows in part:

"There are two or three special matters to which we have been requested to call the attention not only of the grand jury but particularly of the constables and other county and township officials.

"Complaint has come to the court that the law relative to sign posts and index boards at cross roads is not being observed. An act passed by the legislature of Pennsylvania on June 13, 1836, P. L. 551, which is still in force, provides that the road supervisors shall cause posts to be erected at the intersection of all public roads within their respective townships with boards firmly fixed thereon, and index hands pointing to the direction of such roads, on which boards shall be inscribed in large and legible characters, the names of the towns, villages, or places to which such roads may lead, and the distances thereto computed in miles. It was provided further by the legislature at that time that if any supervisor, after ten days' personal notice, shall neglect or refuse to put up, or keep in complete repair, such index boards as are required by the act, such supervisor for every such offense shall be subject to a fine of $10, and that every person who shall wilfully destroy or injure any such guide post or index board shall be subject to a fine of from $5 to $15.

"It has been suggested also and urged that in the construction of improved roads, where detour routes are made necessary by the closing of portions of oads for a time, such detour routes be plainly designated by appropriate signs and index boards, not only at their termini but throughout their entire courses, so that travelers on the roads may not be inconvenienced. It has been pointed out that in the absence of such detour signs and index boards travelers on the roads often find themselves on the torn up portions of the roads, from which they are unable to extricate themselves without injury to the road improvements, as in the case of green concrete work, or to the conveyances in which they are traveling, and at times without danger to their lives or injury to their property."

Judge Van Swearingen calls attention to the fact that there are 1,700 miles of public roads in the county; that there were 3,750 automobiles and motor vehicles in the county in 1916 and that there will be 4,500 in 1917; that there are 2,400 farmers in the county, 500 of whom own or operate automobiles. These facts alone should call attention to the needs of signboards, he says.

"Complaint also has reached the court from the Fayette County Farm Bureau relative to the non-enforcement of the law relative to the killing of untaxed sheep killing dogs. Full provision is made by the law for the assessment, taxation and tagging of good dogs, and for the killing of those on which taxes have not been paid and that are not properly tagged. The responsibility for the enforcement of the law is placed on assessors, tax collectors, county commissioners and constables, each having his particular duty to perform, and penalties are provided in cases where the requirements of the law are not observed. The laws were passed for the protection of the people in the security of their property, and are of value particularly to the farmers and sheep breeders of the county, and the members of the Farm Bureau are acting strictly in the line of propriety in insisting that worthless dogs be killed. Public attention is called to the matter in this way to the end that the law may be enforced by those whose duty it is to enforce it. Last year the county paid nearly $2,000 to the owners of sheep killed by dogs, which makes it to the interest of every taxpayer that the officers charged with responsibility in the matter perform their duties."

SOCIAL and PERSONAL

Gatty Sellars, the world-famous organist-composer, will give two pipe organ recitals in the First Presbyterian Church Thursday afternoon and evening under the auspices of the W. A. Edie Bible class. Tickets may be purchased at C. W. Down's shoes store, Keagy's drug store, and from any member of the class.

Surrounded by her children, grandchildren, nieces, nephews and friends, Mrs. Caroline Morgan celebrated her 86th birthday yesterday at her home in Uniontown, a family dinner at which covers for 20 was laid, being given in honor of the occasion. Mrs. Morgan, who is a native of Fayette county, is the oldest living pupil of Sheets hill school and last year was one of the most honored guests at the reunion held there by old teachers and pupils. Among the guests present at the celebration were Mrs. Carrie Board, Mrs. Carrie Metcalf, of Smithfield, and Misses Helen and Anna Morgan of Outcrop. Mrs. Morgan is a sister of Mrs. J. C. High of Smithfield.

Mrs. J. F. Kerr, who was to have entertained the Business Womens Christian Association Friday evening at her home in East Fairview avenue, has changed the date to Friday evening, March 16. There will be no meeting of the association this evening.

The weekly dance of the Maccabees will not be held this evening on account of a baked bean supper which will be given tonight by the Maccabees. Hereafter a dance will be held every Monday night.

A musical and ten cent tea for the benefit of the Boys Mission band of the First Presbyterian Church will be held Friday evening at 7:30 o'clock at the home of Mrs. D. K. Dilworth in East Washington avenue. The Woman's Home and Foreign Missionary society will meet Wednesday afternoon at 2:30 o'clock in the church. A joint meeting of the elders and trustees of the church will be held this evening at 8 o'clock in the church chapel.

The regular meeting of the Daughters of Isabella will be held this evening in the Parochial school hall.

The Woman's Guild of the Trinity Episcopal Church will meet Wednesday afternoon at 3 o'clock at the home of Mrs. W. R. Smith in Eighth street, Greenwood. The election of officers and the reading of the by-laws and constitution of the guild will take place. All members are requested to attend.

Miss Katherine Herd will entertain the L. T. C. club Friday evening at her home in Washington avenue.

Miss Elizabeth Lohan will entertain the J. G. Girls club Thursday evening at her home in South Connellsville.

Mrs. P. R. Weiner will entertain the Narcissus club Wednesday afternoon at her home in Will's road.

The Greenwood Ladies Fancywork club will be entertained tomorrow afternoon by Mrs. Albert Durie at her home in Morrell avenue, Greenwood.

The Ladies' Aid society of the First Baptist church will meet Friday night at the home of Mrs. J. D. Percy in West Peach street.

The G. I. A Fancywork club will be entertained Wednesday afternoon by Mrs. John Layton at her home in East Washington avenue.

The William P. Kurtz Post No. 104, Grand Army of the Republic, will meet Friday afternoon in the post room in the city hall.

The regular meeting of the Ladies Circle No. 100 to the William F. Kurtz Post No. 104, Grand Army of the Republic, will be held Thursday afternoon in Odd Fellows' hall.

The Ladies Auxiliary to the Order of Railroad Conductors will meet Wednesday afternoon in Odd Fellows hall.

The regular monthly meeting of the Woman's Benefit Association of the Maccabees will be held tomorrow evening in Maccabee hall.

An all day meeting of the Ladies' Sewing circle of the First Baptist Church will be held Wednesday in the church.

The following is the program Miss Rebecca Davidson, pianiste, will render for the Tuesday Music Club at Carnegie Hall Tuesday night at 8 o'clock:

Sonata Op. 31, No. 2.....Beethoven
Largo—Allegro—Adagio—Allegretta.
Caprice on the Airs de Ballet of Alceste .....Gluck-Saint Saens
Intermezzo in A-flat major.
Capriccio B-minor.
Rhapsodie E-flat major.....Brahms
Impromptu A-flat major.
Waltz G-flat major.
Ballade G-minor .....Chopin
Der Contrabandiste Schumann-Tausig
The Lark ..... Balakireff
Reflets dans L'eau .....Debussy
Polonaise .....Liszt

The Woman's Missionary Society of the Trinity Lutheran Church will meet Thursday afternoon at the home of Mrs. H. C. Hoffman in Vine street.

The Christian Endeavor society of the Methodist Protestant Church will meet Friday night at the home of Rev. and Mrs. J. H. Lambertson in East Apple street.

The Woman's club will meet Saturday afternoon at the home of Mrs. W. R. Clasper in East Green street.

The third of a series of cottage meetings which are being observed during Lent by the congregation of the Trinity Episcopal Church will be held Thursday night at 7.30 o'clock at the home of Mrs. C. H. Weisgerber, 1110 Vine street. The meeting will be preceded by choir practise. A meeting of the vestry will be held Wednesday night at J. S. Bryner's office.

An every member canvas of the congregation of the Christian Church in the interest of finances was made yesterday afternoon by the members of the official board acting as teams assigned to certain districts in the city.

Mrs. Edward Sommers, who has been the guest of her parents, Mr. and Mrs. H. W. Bridegum of East Washington avenue for some time past, accompanied by her sister, Miss Anna Bridegum, went to Pittsburg this morning to spend the day with their sister, Mrs. R. M. Evans. Tonight they will leave for Mrs. Sommers' home in Alberta, Canada.

The cabinet of the Sunday school of the Christian Church will meet tomorrow evening at 6 o'clock in the church. The primary department of the Sunday school will serve supper. The March and December divisions of the Ladies' Circle will hold a ten cent tea and fancywork party Thursday afternoon in the church. All are invited.

Twenty-six girls attended a very enjoyable meeting of the L. L. Class and Miss Lucille Cochran's class of the Trinity Lutheran Sunday school held Saturday afternoon at the home of Misses Bess and Gladys Albright in Vine street. Fancywork was the amusement followed by refreshments. Miss Rena Miller is teacher of the L. L. Class.

PERSONAL.

Soisson Theatre today—Dorothy Bernard in "The Rainbow." Herbert Rawlinson in "The Great Torpedo Secret." Tomorrow "Pearl of the Army" No. 11.—Adv.

Edward Buckingham and daughter Eleanor of McKeesport, were the guests of relatives here yesterday.

Milton Munk of North Pittsburg street, spent the week-end with Mr. and Mrs. M. A. Renner of Scottdale.

Don't fail to hear Gatty Sellers next Thursday afternoon and evening at the First Presbyterian Church on their big pipe organ. Mr. Sellers is a wonder. Tickets are 35 cents.—Adv.—5-eod.

Mrs. Robert Jolly of the South Side, returned home this morning after a week's visit with her brothers and sisters of Versailles.

Mrs. Anna Rist is seriously ill at her home at Poplar Grove.

"Not the largest store in town, but growing the fastest." Why? Service, style, satisfaction. Brownell Shoe Company.—Adv.—tf.

Miss Nannie Williams, who for a number of years past has served as a nurse in the homes of many Connellsville people, is confined to her home in South Pittsburg street with a very troublesome affliction.

Mrs. D. E. Treher will arrive home Wednesday from a visit with Mrs. Emma Kerr Dunn of New Brighton.

You need that new suit more than I need the few dollars' profit I may make on it. Order now. Dave Cohen, Tailor.—Adv.

Mrs. Harry Hodges of Cumberland, is visiting her father, Christian Folty.

Mr. and Mrs. H. B. Porter and baby of Scottdale, were the guests of Mr. and Mrs. Edward Baer yesterday.

Mrs. J. B. Moloney of Irwin, was called here today by the death of her sister, Mrs. Winifred Droney.

If you need crochet lace for your new curtains, call Tri-State 173.—Adv.—5-2t.

Mrs. James Ryan attended the funeral of Miss Bessie Margaret Mahaney held this morning from St. Aloysius Catholic Church at Dunbar.

Mrs. R. M. Vance attended the G. A. R. memorial services held Saturday afternoon in Uniontown.

Teachers.

F. W. Jones and J. C. Boehm will open a night school Wednesday evening at 7 o'clock for all teachers preparing to take professional or provisional examination. Meet at Room 306 Title & Trust Building, opposite Second National Bank.—Adv.—3-1t

Notice to Members.

The Ladies' Auxiliary to the A. O. H. will meet tomorrow morning at 8.15 o'clock at the Drosey home, 131 Water street to attend the funeral of the late Sister Droney.—Adv.

Notice to Members.

The Maccabee Ladies will meet tomorrow morning at 8.15 o'clock at the Droney home, 131 South Water street to attend the funeral of Sister Winifred Droney.—Adv.

Killed in Mine.

Marshall Wolf, 36 years old, was killed Saturday morning in the Briar Hill mines by a fall of slate. The body was shipped to Mr. Wolf's home at Terra Alta, W. Va., for interment.

"The Chicago Diet Squad" succeeded in cutting down the average cost of each meal to 8-1/3 cents in spite of the high cost of foods. And the squad waxed fat and hearty. The most expensive foods are generally the least nutritious. Two Shredded Wheat Biscuits with milk make a perfect meal, containing all the nutriment any man or woman needs for a half day's work and at a cost of four or five cents. Shredded Wheat has all the body-building material in the whole wheat grain in a digestible form. For breakfast with milk or cream, or for any meal with fruits. Made in Niagara Falls, N. Y.

RID STOMACH OF GAS, SOURNESS, AND INDIGESTION

"Pape's Diapepsin" Relieves Stomach Distress in Five Minutes.

You don't want a slow remedy when your stomach is bad—or an uncertain one—or a harmful one—your stomach is too valuable; you mustn't injure it with drastic drugs.

Pape's Diapepsin is noted for its speed in giving relief; its harmlessness; its certain unfailing action in regulating sick, sour, gassy stomachs. Its quick relief in indigestion, dyspepsia and gastritis when caused by acidity has made it famous the world over.

Keep this wonderful stomach sweetener in your home—keep it handy—get large fifty-cent case from any drug store and then if any one should eat something which doesn't agree with them; if what they eat lays like lead, ferments and sours and forms gas; causes headache, dizziness and nausea; eructations of acid and undigested food—remember as soon as Pape's Diapepsin comes in contact with the stomach it helps to neutralize the excessive acidity; then all the stomach distress caused by it disappears. Its promptness, certainty and ease in overcoming such stomach disorders is a revelation to those who try it.

WILSON PLEADS FOR UNITED NATION AT INAUGURATION

Continued from Page One.

As the President's carriage swung out of the White House, the escort in cavalry came to salute, then the procession moved off. The President's carriage was entirely surrounded by troops, police, and secret service men. First came the regular cavalry riding in the formation of a hollow square. In the center of that was the President's carriage, surrounded by secret service men. Riding on the outside of the hollow square and moving between the cavalrymen and the New York troops which lined the streets, was a body of police. The guard of the President was extraordinary. On the tops of buildings along the line and in the crowd were large numbers of police, detectives, and secret service men. Just before 11 o'clock, the the President and the whole party moved off for the capitol. The sun broke out while the party was on the way to the capitol. The troops along the line came to attention as he passed. There were cheers from the crowd and some waving of caps and handkerchiefs. The Presidential party arrived at the capitol without incident.

The escorts took places in the Plaza while Mr. Wilson went to his room and ice President Marshall went to his, to await the hour of noon for the ceremonies in the Senate chamber.

Retiring members of the House of Representatives and Representatives-elect of the 65th congress, who had been forming in long lines in the corridors, marched into the Senate chamber to seats reserved for them on the West. The Senators and Senators-elect took seats on the East. A chair was placed on the rostrum for Speaker Clark beside that of Senator Saulsbury, president pro tem of the Senate. This practically completed the assembly, and everything was ready for the Senate of the 65th Congress to convene at noon.

Just before noon President Wilson escorted by the Congressional committee on arrangements entered the Senate chamber through the main door and took his seat in the front row on the right hand side of the aisle, and facing the rostrum. The committee then went to the Vice President's room and escorted him to his place in the rostrum to take the oath where Senator Saulsbury was waiting, Bible in hand, to make Mr. Marshall the first man to succeed himself as Vice President of the United States since the present system of party conventions and elections was adopted.

All the members of the Cabinet came in and took seats with him and that dispelled any notion that there were to be Cabinet changes announced. It is the custom for the President to bring into the chamber with him the men who are to be members of the Cabinet in the coming term. At 12:03 o'clock after the new Senate had been called to order and the chaplain had offered prayer, Vice President Marshall took the oath of office. The ceremony was brief and simple.

HOPWOOD STANDS BY THE PRESIDENT

WASHINGTON, Mar. 5.—When the "armed neutrality" measure was before the House of Representatives on its final passage by that body Congressman R. F. Hopwood of the Fayette-Somerset-Greene district took a firm stand in its support. He made a stirring address during which he quoted from a letter from President Wilson in reply to one Congressman Hopwood had written commending the president's attitude on the question of protecting American citizens in their right to travel the high seas on peaceful missions.

Stork Leaves Son.

A son, Robert Clement Whipkey, was born this morning to Mr. and Mrs. R. C. Whipkey of Second street, South Connellsville. The family is now composed of a boy and a girl.

Oliver Robinson Ill.

Oliver Robinson is ill at his home on North Pittsburg street. Mr. Robinson is 94 years old.

Has Pneumonia.

Mrs. John Leffay is ill of pneumonia in North Second street, West Side.

TO REMOVE DANDRUFF

Get a 25-cent bottle of Danderine at any drug store, pour a little into your hand and rub well into the scalp with the finger tips. By morning most, if not all, of this awful scurf will have disappeared. Two or three applications will destroy every bit of dandruff; stop scalp itching and falling hair—Adv.

DIXON ESTATE WORTH $220,000

Local Hotel Man Leaves Much Valuable Real Estate, Coal Lands and Stocks.

An estate valued at $220,000 was left by John Dixon, Sr., proprietor of the Central Hotel, who died last week. The will was probated in Uniontown on Saturday.

The estate, which consists of real estate, coal land, stocks and bonds, is to be divided equally among the widow, Mrs. Anna Dixon, and four children, Misses Mary Clare Dixon, Gertrude Dixon, Dr. John C. Dixon, all of Connellsville, and James L. Dixon of Meyersdale. The will names Dr. John C. Dixon, James L. Dixon and Miss Mary Clare Dixon the executors. It was drawn up in 1912 and witnessed by Thomas Daley and Martin Gannon.

The Central Hotel property was one of Mr. Dixon's most valuable pieces of real estate.

SAVE COUNTY $18,000

Westmoreland Commissioners Get Reduction In Bridge Price.

County Commissioner Berkey H. Boyd of Scottdale and George W. Deeds of Ligonier by their refusal to waive the right of appeal and stand upon the assertion that the price set by the viewers, upheld by the courts, and agreed to by the Allegheny county and one Westmoreland county commissioner saved Westmoreland county $18,000 on the price of the recently freed bridge between Westmoreland and Allegheny counties at New Kensington. It may be that they saved twice that much, for the Allegheny county commissioners dropped out of the case just before it was to be called in the Washington county courts, to which it had been certified. The New Kensington Bridge Company asked $250,000 for the bridge, but the viewers of the two counties, and a majority of the commissioners, agreed on $140,000.

Commissioners Boyd and Deeds stood out that the price was still an excessive one, and refused to waive their right of appeal, as the others had done. The case was heard and a verdict was rendered for $108,500. As the Allegheny county commissioners dropped out, it is claimed that they have obligated themselves to pay one-half of the price set by the viewers. It is claimed that Westmoreland would then be under obligation to pay only the remaining amount to make the $108,500, or $38,500.

ON THE JURY

Big Representation From This End of the County.

Among the 24 men composing the grand jury this week are: A. P. Freed and George Marth, Connellsville; William Bruce and Ernest Price, South Connellsville; George Clark, Dunbar township; John Dickey and George Dahl, Springfield township.

Among the veniremen summoned for petit jury service this week are: R. W. Allen, F. A. Buttermore, Harry Bowers, Otis Carpenter, Marshall Craig, W. E. DeBolt, W. W. Edie, Dow F. Jones, John McCoy and F. W. Rivers, all of Connellsville.

MOTHERS.

Should see that the whole family take at least three or four doses of a thoro, purifying system cleaning medicine this spring. Now is the time. The family will be healthier, happier and get along better if the blood is given a thoro purifying, the stomach and bowels cleaned out, and the germs of winter, accumulated in the system driven away. Hollister's Rocky Mountain Tea is the very best and surest Spring Remedy to take. Get it at once and see the difference in the whole family. Their color will be better, they'll feel fine and be well and happy. 35c. The best Spring tonic-laxative, purifier. Connellsville Drug Company.—Adv.

O. H. Hobbs Here.

O. H. Hobbs, superintendent of refrigeration for the Baltimore & Ohio railroad, was in town over night. Mr. Hobbs was superintendent of the Connellsville division of the Baltimore & Ohio railroad about 10 years ago and has many friends here.

Classified ads. one cent a word.

KEEP LOOKING YOUNG

It's Easy—If You Know Dr. Edwards' Olive Tablets

The secret of keeping young is to feel young—to do this you must watch your liver and bowels—there's no need of having a sallow complexion—dark rings under your eyes—pimples—a bilious look in your face—dull eyes with no sparkle. Your doctor will tell you ninety per cent of all sickness comes from inactive bowels and liver.

Dr. Edwards, a well-known physician in Ohio, perfected a vegetable compound mixed with olive oil to act on the liver and bowels, which he gave to his patients for years.

Dr. Edwards' Olive Tablets, the substitute for calomel, are gentle in their action, yet always effective. They bring about that exuberance of spirit, that natural buoyancy which should be enjoyed by everyone, by toning up the liver and clearing the system of impurities.

You will know Dr. Edwards' Olive Tablets by their olive color. 10c and 15c per box. All druggists.

"THE STORE AHEAD"
THE E. DUNN STORE
The Home of Quality and Service
129 to 133 N Pittsburg St Connellsville

Within These Four Walls the Breath of Spring is Fluttering

No matter what the calendar may say, nor how sharp and clear are the traceries of winter upon the window-pane, Spring is here, in a merchandise sense at least.

And, like a breath of warm air from the south, it is spreading. All of us have seen Spring headwear brightening the costumes of Winter; and blest the wearer for her Spring message.

So, while March winds are blowing there's keen enjoyment here for all who have a love for the new, the different, the fashionable. And this is your personal invitation to come when it suits you and wander at your heart's content among the new finery assembled.

York Mother Finds Ideal Cold Treatment For Her Little Boy

Nothing to Swallow—You Just Rub It On.

Mothers everywhere will be interested in the experience of Mrs. Chas. I. Smith, 623 West Gas Alley, York, Pa. Mrs. Smith tried the Southern remedy—Vick's VapoRub Salve, when it was first introduced in York, and writes—

"Our little four year old boy had a cough for about a week. We gave him everything we knew, and nothing seemed to do any good. So when we got Vick's VapoRub I rubbed it on his chest well for two nights and I have not heard him cough since. I think it is the best medicine I have ever had in the house."

Vick's VapoRub comes in salve form, and when applied to the body heat, the ingredients are released in vapor form. These vapors are inhaled with each breath, opening the air passages and loosening the phlegm. It's a real "Bodyguard in the home" against all forms of cold troubles. 25c, 50c, or $1.00. At all druggists.

"Keep a little Body-Guard in YOUR home"
VICK'S VAPORUB SALVE

DAILY VOTE COUPON

THE COURIER COMPANY'S

DOUGLAS BUSINESS SCHOLARSHIP

FIVE VOTES.

For .....
Name of Contestant.

Trim Coupon along heavy line. Lay flat and tie in bundles of 25 with name of contestant on top coupon.

This Coupon MUST BE VOTED on or before March 10.

LONGWELL NAMED

New Superintendent for Semet-Solvay's Dunbar Plant.

R. A. Longwell has been appointed to succeed J. H. Wilkins, resigned, as superintendent of the Semet-Solvay company's plant at Dunbar. Mr. Longwell was in charge of the Steelton, Pa., plant of the company, until it was turned over the Bethlehem Steel company on February 1. His duties at Dunbar start at once.

Mr. Longwell is known here as he was in charge of operations of the Semet-Solvay company at Dunbar during November and December, when Mr. Wilkins underwent an operation. His family, now in Steelton, will be removed to this section later.

Undergoes Operation.

C. L. V. Bute of Uniontown, who has been critically ill, underwent an operation this morning at the Uniontown hospital. Dr. Lawrence Litchfield of Pittsburg, was summoned to Uniontown yesterday by Mr. Bute's physicians for consultation. Mr. Bute is a brother of J. P. Bute and Mrs. George Armstrong of the West Side, and has a number of friends in Connellsville and vicinity.

Messenger Hurt.

Robert Wernitz, messenger on Baltimore & Ohio train No. 69, is confined to his home in Pittsburg with a mashed foot suffered several night ago while on duty. He is being relieved by James W. Watson of this city, a former messenger on train No. 69.

Stop scratching! Resinol relieves itching instantly

That itching, burning skin-trouble which keeps you scratching and digging, is a source of disgust to others, as well as of torment to you. Why don't you get rid of it by using Resinol Ointment? Physicians have prescribed it for over 20 years. In most cases, it stops itching instantly and heals eruptions promptly. It is very easy and economical to use.

Resinol Ointment and Resinol Soap contain nothing harsh or injurious and can be used freely for all sorts of skin-troubles even on the tenderest or most irritated surface. Ideal for babies' eruptions and chafings. Every druggist sells them.

HYOMEI
(PRONOUNCED HIGH-O-ME)
ENDS CATARRH, ASTHMA, Bronchitis, Croup, Coughs and Colds, or money back. Sold and guaranteed by
A. A. CLARKE.

Feeling Tough, Jim—

I had spells like that, too—lazy, blue, no 'pep'—until wife gave me

Instant Postum

instead of coffee.

Now I sleep better, smile oftener, and nerves behave. Never knew how harmful coffee was till I quit it. Why don't you try Postum?"

"There's a Reason"

SIX COUNCILMEN WILL BE ELECTED IN MT. PLEASANT

Two In Each of the Three Wards Go Out of Office This Year.

BICYCLE CLUB IS FORMED

Organization of Youthful Wheelmen Is Effected at Home of Leslie Updegraph; Tire Firm to Furnish Caps and Pennants to Members; Notes.

Special to The Courier.

MOUNT PLEASANT, March 5.—Although no one has declared himself a candidate for council in any of the wards there will be two councilmen elected in each ward at the coming fall election and the matter is being discussed along the streets. In the first ward E. B. Swartz and Frank Hurst retire and Blaine B. Coldsmith holds over. In the Second ward, Harry Skiles and Grant Long retire and M. S. Brinker holds over. In the third ward Sam Stevens and Frank Pfronger go out and Adam Porter remains in office. A burgess will be elected this coming fall and while no person has declared himself a number of men are talking of running. The Federated Bible classes will endorse one man.

Form Bicycle Club.

The Fisk Bicycle club was organized at the home of Leslie Updegraph on Saturday afternoon by electing the following officers: President, Edward Weaver; secretary and treasurer, Leslie Updegraph; captain, Edward Gordy; first lieutenant, Edward Lewis; second lieutenant, Alexander Copeland; color bearer, Donald Stoner; signal sergeant, Ralph Stoner; bugler, Milfred Shaw. All the boys desiring to join the club must make application to the secretary and be admitted by a vote of the club. The club will take runs over the country. Caps and penants will be furnished by the Fisk Bicycle people.

Notes.

Miss Myra Fritz and Miss Florence Frank of Pittsburg, spent Sunday with Mrs. C. A. Sherrick.

Mr. and Mrs. Howard Stoner are visiting friends in Findlay, O.

Mrs. George Whetzel of Apollo, is visiting Mrs. Frank Hemminger.

Cora Bilheimer of Rengantown, and Hazel Durstine of Scottdale, spent Sunday with Mrs. Kate Ruth.

A CHILD DOESN'T LAUGH AND PLAY IF CONSTIPATED

If Peevish, Feverish and Sick, Give "California Syrup of Figs."

Mother! Your child isn't naturally cross and peevish. See if tongue is coated; this is a sure sign its little stomach, liver and bowels need a cleansing at once.

When listless, pale, feverish, full of cold, breath bad, throat sore, doesn't eat, sleep or act naturally, has stomach-ache, diarrhoea, remember, a gentle liver and bowel cleansing should always be the first treatment given.

Nothing equals "California Syrup of Figs" for children's ills; give a teaspoonful, and in a few hours all the foul waste, sour bile and fermenting food which is clogged in the bowels passes out of the system, and you have a well and playful child again. All children love this harmless, delicious "fruit laxative," and it never fails to effect a good "inside" cleansing. Directions for babies, children of all ages and grown-ups are plainly on the bottle.

Keep it handy in your home. A little given today saves a sick child tomorrow, but get the genuine. Ask your druggist for a 50-cent bottle of "California Syrup of Figs," then look and see that it is made by the "California Fig Syrup Company."—Adv.

Dawson.

DAWSON, March 5.—Henry Cochran and son Harry are at Washington attending the inauguration. Mr. Cochran says he will march down Pennsylvania avenue with his new hat, won from Robert Norris of Connellsville on an election bet.

Samuel Coughenour was a business caller at Pittsburg on Saturday.

Charles Rush of Uniontown, spent over Sunday with relatives here.

Mrs. Charles Clarke and Mrs. Fazenbaker of Lower Tyrone township, were Dawson visitors Saturday.

Mr. and Mrs. Robert Sproat were Connellsville shoppers Saturday.

Mrs. James Clarke and daughter, Miss Ettie, are visiting at the home of Mr. and Mrs. Edward O'Brien at Glassport.

Frank Morrison of Scottdale, spent Saturday at the home of Mr. and Mrs. Roy Rist.

Charles Harper was a business caller in Cumberland Saturday.

Iowa's Coal Deposits.

Geologists estimate that the Iowa coal beds contain thirty billion tons.

Eczema Is Conquered

Greasy salves and ointments should not be applied if good clear skin is wanted. From any druggist for 25c or $1.00 for extra large size, get a bottle of zemo. When applied as directed, it effectively removes eczema, quickly stops itching, and heals skin troubles, also sores, burns, wounds and chafing. It penetrates, cleanses and soothes. Zemo is a clean, dependable and inexpensive, penetrating, antiseptic liquid. Try it, as we believe nothing you have ever used is as effective and satisfying.

The E. W. Rose Co., Cleveland, O.

Tale of Hoy Women's Sufferings When Laconia Sank Shocks America

MRS. MARY E. HOY

MISS ELIZABETH HOY

Few things in the development of the ruthless submarine warfare aroused so much pity and indignation as the account of the terrible sufferings, ended by death, of Mrs. and Miss Hoy, Americans, when the Laconia was sunk by a German submarine. They endured tortures in an open boat from the weather and icy waters before death came, and the survivors in the boat were compelled to throw their bodies overboard. Mrs. Mary E. Hoy and Miss Elizabeth Hoy are seen in the pictures.

D. T. H. S. WINS AT SCOTTDALE, 39-36

Coketown School Five Victorious in Close Game at Mill Town.

The hardest game of the season for Dunbar township high school was played Saturday evening with Scottdale high school at the Scottdale Y. M. C. A., the visitors winning 39-36.

In the first half the Dunbar township team forged ahead and when the period ended the score stood 19-15 in their favor. When the next half started off, however, Scottdale got into the play with lots of pep and evened the score before Dunbar township got a basket. Then the game was up and tuck, first one team getting the lead and then the other. Until the last minute of the game the victor was uncertain.

The playing of O'Laughlin at forward, and Bowman's foul shooting kept the Dunbar township taem in the lead and Mumaw starred exclusively for Scottdale. Mumaw got eight field goals and shot 10 out of 12 fouls, an excellent record on a high schoo, team. The lineup:

D. T. H. S.	SCOTTDALE.
O'Laughlin	Mumaw
forward	
Hixon	Newman
forward	
Randolph	Waugaman
center	
Bowman	Gove
guard	
Yacophic	Hilton
guard	

Field goals—O'Laughlin 9; Mumaw 8, Hixon 4, Randolph 1, Newman 1, Gove 2, Waugaman 1. Foul goals—Mumaw 10 out of 12; Bowman 9 out of 16. Referee—Wall.

PLAY TOMORROW.

Moose and Broad Ford Will Clash at Maccabee Building.

The Moose and Broad Ford fives will play a city league game at the Maccabee building tomorrow evening. If Broad Ford wins the game it will raise the standing of the team to .500 and lower that of the Moose to .333.

The preliminary game will be played between the Ionian girls' team and the South Connellsville girls. This game will start promptly at 7.45.

At the Theatres

ORPHEUM THEATRE.

"THE CRIMSON STAIN MYSTERY."—Maurice Costello and Ethel Grandin are featured in the new serial "The Crimson Stain Mystery." The great city of New York is in a state of mind bordering on panic. Prominent men whose names are household words are murdered by an unknown assassin, strangled to death. Robbery is invariably the motive. Dr. Burton Montrose, a famous scientist, discovers a biological element which he believes will improve the mental faculties of the human race, in time producing a race of superior people. Applied in secret upon human subjects the discovery reacts, changing them into cruel, relentless murderers who have for their leader one Pierre La Rue. No one knows of the doctor's connection with the murders except the murderers themselves. The only clue obtainable, an ante-mortem statement made by a victim that the leader of the killers has a crimson stain in his eyes. See this interesting serial. Also "The Terror," a five reel Red Feather production featuring Jack Mulhall. He appears in the unsympathetic role of a New York gunman, a professional who accepts money fo his crimes, and is under the orders of the "man higher up." Kiferle's orchestra will render the music for these two fine pictures. Tomorrow the Pathe Gold Rooster drama, "The Challenge," with the ladies' favorite, Montague Love. Wednesday Virginia Pearson appears in "Bitter Truth," a William Fox drama.

THE PARAMOUNT.

"THREADS OF FATE."—Starring Viola Dana, the Metro star, and "The Great Secret," with Francis X. Bushman and Beverly Bayne in the leading roles, are features today. In "Threads of Fate," an abandoned baby placed on a doorstep by her father after the child's mother has eloped with an Italian, is the heroine of the play. The girl's foster father inherits a valuable coal mine and her real father is employed in it. Her mother nexts appears on the scene with the Italian, who is posing as a marquis, and the enterprising son of Italy conceives it will be a good business stroke for him to marry the coal baron's daughter. The real father and the mother of the girl discovers her identity in time to prevent the success of the scheme, but the father is killed in a struggle with the man who wronged him. Dorothy, who never learns the truth about her parents, marries a young doctor, to whom she has given her heart. There is a sub-motive dealing with a miners' strike, running through the story. A great feature of "The Threads of Fate," is the opportunity it gives Viola Dana to portray a level headed and lovable young person who is always delightfully human, and girlish without wearing knee length skirts and a mop of bobbing curls. Add to these merit marks her attractive personality, intelligent grasp of her art and her record for conscientious effort and the enviable position she holds among moving picture actresses is easily understood. Manager Wagner has booked "The Seven Deadly Sins," each picture complete in itself and "The Girl Philippi," featuring Anita Stewart. Charlie Chaplin, the famous comedian, will appear Friday night in his latest comedy, "Easy Street."

SOISSON THEATRE.

"THE RAINBOW."—A five reel drama featuring Dorothy Bernard and Robert Conness will be the attraction today. It is the story of a married couple who at the end of six years separate. Fate finally brings them back together in the end. There is lots of heart interest and just enough intrigue to creat an incresting story. Dorothy Bernard as Cynthia, will make a touching appeal to children and Cynthia's parents will satisfy the most critical grown-ups. Herbert Rawlinson is featured in the three reel Gold Seal comedy drama, "The Great Torpedo Secret." It is the tale of a young munitions manufacturer and two women peace societies. Tomorrow, Pearl White will be featured in the eleventh episode of the thrilling serial, "Pearl of the Army." Craftiness and intrigue triumph just long enough to create a gripping interest to finally fall before vortue and justice in "The Reward of the Faithless," a Bluebird photoplay to be shown at this theatre Wednesday. It is a Rex Ingram production of surpassing beauty and merit introducing Wedgewood Nowell and Betty Schade. Thursday Max Linder in the two reel special comedy, "Max Comes Across."

New Coke Company.

The Eastern Coke Company, Pittsburg, has been incorporated with a capital of $5,000 by R. T. Rossell, E. C. McHugh and L. R. Martin.

Try our classified advertisements.

Sore Throat Don'ts.

When the children have sore throat, don't blister their necks with lamp oil. Don't torture them with a foul smelling piece of fat meat, wrapped about the neck. Don't imagine there is medical virtue in an old sock or piece of red flannel. Don't believe in antiquated superstitions.

A sore throat is a serious matter and is not to be healed by such make-believe remedies. The use of such methods is simply putting the patient to needless torture. Use a little sore throat wisdom and give them TONSILINE and the throat will heal quickly.

25 cents and 50 cents. Hospital Size $1.00. All Druggists.

Here's One of the Ways Malicious Lies were Circulated about CAMEL Cigarettes

In an effort to injure the wonderful sale of CAMEL cigarettes, many unprincipled schemes have been resorted to. The following is one of many ways such lies have been put into circulation.

An individual liar would approach a group of men, produce a newspaper, published in a distant city, and apparently become interested in reading. Suddenly he would exclaim, "What do you think of this?" He would then pretend to read an article about CAMEL cigarettes. In reality, the paper contained no such statement. The individual would at once walk away, carrying the paper with him. A newspaper from a distant city was always used in an effort to cover the tracks of the liar.

Would anyone voluntarily do this kind of unprincipled work? They must have been paid by someone to do it, and all of them should be exposed. An honest man will not knowingly work under the direction of a crooked superior, nor will an honest superior knowingly tolerate a crooked employee. However, some salesmen have told the trade that they had in their possession a newspaper containing a damaging article about CAMEL cigarettes. This was a malicious falsehood, as they had no such newspaper, and when asked to produce it, they were unable to do so.

CAMEL cigarettes are pure and delightful and the most popular cigarettes ever sold at any price. Cigarette smokers will not, for any length of time, permit malicious falsehoods to prejudice them against CAMELS.

R. J. REYNOLDS TOBACCO COMPANY
Winston-Salem, N. C.

Cold-in-head

Relieved in one minute. Get complimentary can of Kondon's from your druggist. Or buy a 25 cent tube. If it doesn't do you $1 worth of good in a jiffy, you can get your 25 cents back from the druggist or from the Kondon Mfg. Co., Minneapolis, Minn.

Use some quick. For colds, catarrh, coughs, nasal headaches, etc. Be sure it's the kind that's been used for 26 years—and by 50 million Americans—

KONDON'S CATARRHAL JELLY

To Make Producer Gas.

The Monongahela Valley Traction Company, Fairmont, has negotiated the sale of $1,000,000 bonds to finance the purchase of the Stafford Coal Company's property at Baxter, W. Va., and the erection of a large fuel gas producing plant.

Read the Daily Courier.

Good Insurance Costs No More—Get the Best!

The strongest Insurance Agency in Western Pennsylvania. Assets of our Companies over Three Hundred Fifty Million. We write every kind of insurance.

J. Donald Porter,
First Nat'l Bank Bldg. Connellsville, Pa.

COMING THIS WEEK
Hall's Sore Throat Remedy

Sold by Connellsville, Scottdale, Mt. Pleasant, Everson Dawson, Dunbar, Vanderbilt and Perryopolis Druggists.

25 and 50 Cent Sizes.

—o—

Hall Drug Co.
MIFFLINBURG, PA.

IF YOU HAVE ANYTHING FOR SALE TRY OUR CENT-A-WORD ADS

Try Our Classified Ads. It's Money Well Invested

Want Ads. 1c a Word.

The Daily Courier.

HENRY P. SNYDER,
Founder and Editor, 1879-1913.

THE COURIER COMPANY,
Publishers.

K. M. SNYDER,
President.
JAS. J. DRISCOLL,
Sec'y and Treasurer, Business Manager.

JOHN L. GANS,
Managing Editor.
WILLIAM P. SHERMAN,
City Editor.
MISS LYNNE B. KINCELL,
Society Editor.

MEMBER OF:
Associated Press,
Audit Bureau of Circulations
Pennsylvania Associated Dailies

Two cents per copy, 50c per month, $5 per year by mail if paid in advance.

Entered as second class matter at the postoffice, Connellsville, Pa.

MONDAY EVENING, MARCH 5, 1917.

SENATORIAL OBSTRUCTIONISTS.

Under the circumstances which called forth the somewhat unusual procedure of the President in administering a public rebuke to the Senate for its failure to finally pass the "armed neutrality" measure, President Wilson is fully justified in his vigorous denunciation of the unpatriotic portion of that body. If in such a critical situation as now confronts the nation a small minority of the Senate can deliberately and successfully block the progress of important and needed legislation, there is not a single patriotic citizen, of whatever political faith, who will withhold approval of President Wilson's scathing criticism of their action.

There is entire agreement with the President in his statement that this "little group of wilful men, representing no opinion but their own, have rendered the great government of the United States helpless and contemptible." For personal ends, or notoriety, and plainly without motives of disinterested or patriotic statesmanship, these obstructionists have brought about a situation in national affairs which humiliate us before the world. Their action will tend to create the false impression abroad that there is lack of unanimity among our people in their support of the measures which the exigencies of the situation may demand.

The world may be assured, however, that if Germany, or any other nation is deluded by the failure of the Senate in this matter, into the belief that it represents either the will, sentiment or temper of the American people, such nation will early find necessity to revise its opinion. There are minor differences of opinion between the people and Congress, and between the people and the President upon certain details and methods, but upon the broad proposition of maintaining the rights of American citizenship and commerce everywhere and at all hazards, there are none. The country is behind its President and by its approval of the wise measures he may take, will very likely see to it that the Senate assumes its rightful function as servant, not obstructor, of the popular will.

EXONERATION OF SLIGO.

The request of the parties who propose to take over the Sligo mill, to be exonerated from the payment of city and school taxes for a period of five years, presents a problem for the city council and the school board about which there may be individual differences of opinion between the members of these two bodies, but there should be no disagreement as to what is the proper course of action.

The persons who are planning to revive this enterprise and place it upon a substantial operating basis, are doing so without asking the donation of a free site, a cash bonus, or a large stock subscription by the people of Connellsville as an inducement to locate here. They intend to furnish all the capital necessary to finance the undertaking to the extent of rebuilding and eventually changing the character of the plant's product, and give every evidence of their ability to carry it through successfully.

The active operation of this plant will benefit Connellsville in a direct and substantial way. It will give employment to a considerable number of men, many of whom will have to become residents, either as renters or property owners. A very material addition will be made to the payrolls which are disbursed in Connellsville, and our business men and property owners generally will share proportionately in the expenditure thereof. In such event the additional burden, if any, thrown upon the general taxpayers through an exoneration of the Sligo property would not be felt. If, on the other hand, the mill does not resume operation through failure to secure exoneration, the city will be infinitely worse off. It will have made an unsuccessful attempt to restore an industry to activity and will lose much of its prestige as an enterprising manufacturing center.

The Sligo property, idle and without prospect of use, has little value either as an investment, as an advertisement for the city or as a source of revenue through taxation. As a matter of fact, the property has been practically exempt during the greater part of its career. Previous councils have exonerated it and to extend that privilege to the prospective new owners would not therefore work any hardship upon taxpayers generally. Furthermore, such action would be one way by which Connellsville can show its enterprise in building up new industries, and prove that we are not to be lagging behind larger places which heretofore may have been somewhat more public spirited and progressive.

The only possible element of unfairness which can arise from an exoneration of the Sligo property is that it would thereby be accorded privileges which other manufacturing industries in the city do not now enjoy. When the last city assessment was made this subject was given much attention by the assessors and the board of revision and appeal and the policy of placing the valuation of properties devoted to manufacturing at a comparatively low figure was decided upon as a measure designed to encourage manufacturing within the city limits. This policy met with no objection, least of all by the owners of these properties, and was accepted in the spirit in which it had been conceived and adopted.

Under all circumstances it would appear to be wise, proper and judicious to grant the exoneration, but not wholly without some definite and positive assurance that the property is to be fully equipped and operated as near its capacity as trade conditions will reasonably warrant.

LACK OF INTEREST.

The light vote cast in South Connellsville in the bond election on Saturday is but another illustration of the lack of interest taxpayers so frequently display in municipal matters.

An issue of this character has a more direct bearing upon every taxable in the municipality, and is often of vastly more importance, than the issues involved in a general election, but the voters almost always fail to turn out in any considerable number to express their choice. This lack of interest on the part of voters in municipal affairs is frequently the originating source of subsequent abuses or improper administration of public affairs. Men not properly qualified by either attainments or character to creditably fill public offices are often nominated and elected in place of men who could and would fill the offices with credit to themselves and the municipality. Taxpayers are prone to complain of municipal conditions, overlooking the fact that they have themselves contributed to such conditions by their failure to take an active interest in municipal elections. This state of affairs will prevail just so long as the indifference of voters prevails.

No election is so unimportant that any taxpayer can afford to neglect the exercise of his right to vote.

With a skill that is little short of being considered commendable the Democrats in Congress have put one over on the public in the matter of providing funds to pay for "catching" Villa. Lacking the courage to ask the people to pay for this brilliant exploit on its merits as an "achievement," Congress has authorized bonds to "meet public expenditure on account of the Mexican situation, the construction of the armor plate plant, the construction of the Alaskan railway and the purchase of the Danish West Indies." The charity-like sweep of this measure will cover many party and administration sins.

No suggestions have come from Washington to investigate the high cost of inaugurations.

Catching snakes in a coal mine, to be used as a sign of spring's approach, is taking a rather sneaking advantage of both the snakes and spring.

The Japanese statesman who gave it as his opinion that the German-Mexican plot "showed the mental delusion under which Germany is now laboring," displayed as keen a mental grasp of the situation, and meant just about the same, as the high official of Holland who characterized it as "the crowning blunder of German diplomacy."

Knowing that the "bone dry" amendment does not become effective until July 1st, President Wilson felt perfectly safe in giving it his approval on the Saturday before inauguration.

Chief Bottler's proposed amendment to the license tax ordinance by increasing the amount as an incentive to prompt payment, has not received any very noisy demonstrations of approval by the merchants.

Everything Connellsville makes stands the test; even the test of fire, as the Canadian furnaces have found in their experience with Selkson fire brick.

If that decision of the Iowa department of justice that a representation of the American flag cannot be printed in the newspapers stands, we have another federal law very much in need of revision or repeal. Might as well penalize the printing of the Republican elephant and the Democratic rooster!

Foreign Secretary Zimmerman has made about as much of a bungle in explaining the German-Mexican plot as he did in plotting the bungle.

Secretary of State Lansing got no nearer than "on the verge" of being president for a day. President Wilson kept him from verging completely by taking the oath of office at noon yesterday.

Diplomacy, like some of its shining lights lately domiciled in the United States, is being better understood.

With the Sligo people it is not a case of "Taxation without Representation," but rather one of "Exoneration or no Operation."

The Direct-to-Dunbar bridge goes over to June court when it is hoped it will be authorized to go over the Yough.

The census of postmasters and other "deserving Democrats" could be taken in Washington today with very few omissions from the list.

The movement of excursion and troop trains to Washington for the inauguration is cutting down the shipments of coal and coke this week. But what is the loss and inconvenience to the industries of the country in comparison with the greater necessity of mobilizing the "deserving Democrats" at this crucial period in the nation's history?

The Odd Fellows are taking no chances on a choice of a site for their new temple. They will settle it by a referendum vote.

That group of long-winded senatorial filibusterers, who blocked nation legislation within the past few days, are due to a long period of retirement by their more patriotic constituencies.

Higher Education in the Valley.

Belle Vernon Enterprise.

A young lady in the high school at Monessen told her intimate friends that next year she intended studying astronomy so she would know something about the solar plexus.

Rippling Rhymes

By Walt Mason

PEACE AND WAR.

Peace is the noblest, greatest cause, a peace that's firm and stable with shock absorbers on my jabs, I boost it all I'm able. Year after year, without surcease, this theme I have been yapping; but there's a time to talk of peace, a time to talk of scrapping. When Uncle Sam is threatened sore with some great dire disaster, I don't admire the peace graft bore whose tongue goes ever faster. I don't admire the bloodless wight who thinks the land's a goner, if we could rather up and fight than wallow in dishonor. I didn't raise my maiden aunt to be a noisy brawler, but when the battle chargers pant, she'll stop out doors and holler. I didn't raise my lovely niece to fool with swords and lances, but she, I know, will pass up peace when'er a foe advances. I am too old and fat to fight out where the weapons rattle, but warlike odes I'll gladly write, to cheer you in the battle. Go forth, brave hearts, bold, unafraid if there should be a riot! I'll drink you pails of lemonade whenever things are quiet.

Rann-dom Reels

By Howard L. Rann.

GEORGE WASHINGTON.

George Washington, of whom we have been recently reminded, served two terms as President of the United States and then quit with a pleased look. Other Presidents have served two terms and would have held on for two more if precedent and the cold, heartless Australian ballot had not interfered.

George Washington was a tall, blunt man who was not afraid of anything except a postoffice petition, and if it had not been for the wearied office seeker his life in the presidency would have been without a care. In early life he contracted a positive dislike for the unwashed red man who at that time was running around loose in a violent state of alcoholism and negligee, and for several years he devoted his entire time to removing as many as possible from the surrounding scenery.

When the Thirteen Colonies decided to crawl out from under the British yoke, which had become harder to wear in comfort than a frizzled wing collar, there was a unanimous request that George Washington be put at the head

Washington was not afraid of anything except a postoffice petition.

of the militia, which were sadly in need of military training and underclothes. It was largely owing to his energy and picturesque vocabulary that the Continental army was able to stand up against the British regulars, who were bright red suits and a self-satisfied look. People living in England used to laugh at George Washington at the time, but they ceased doing so when the militia clamped the scissors hold on Lord Cornwallis.

George Washington was a great man when he was alive, and it is a matter of regret that he did not live long enough to deny the cherry tree story. He was a married man, but was always cheerful and uncomplaining, and he could always borrow money on his own note without having to run down three or four reluctant signers. The older this country gets and the more it looks at the mental calibre of some of our candidates for President, the more will it appreciate George Washington and his all-wool character.

Rubber Stamps.

RUBBER STAMPS MADE TO ORDER promptly. Illustrated price list free. LUTHER N. COPE, Scottdale, Pa. 5mar3t-eod*

Personal.

JAMES CRAIG, THE PALMIST OF Johnstown, has returned to the McKinley Hotel for a short time only. He tells you of births, deaths, marriages, law suits, divorces, love affairs and business transactions. Hours 9 to 9 daily and Sunday. Readings 50c and $1.00. 5mar5td*

Charter Notice.

NOTICE IS HEREBY GIVEN THAT an application will be made by A. C. Stickel, Chas. B. Franks and R. S. Matthews to the Governor of Pennsylvania, on the 21st day of March, 1917, at 10 o'clock A. M., under the provisions of the Act of Assembly entitled "An Act to provide for the incorporation and regulation of certain corporations," approved the 29th day of April, A. D., 1874, and the supplements thereto, for a charter for an intended corporation to be called "Irwin Valley Gas Coal Company," the character and object of which is the mining of coal and the manufacture of the same into coke, and the sale of coal and coke, and for these purposes to have, possess and enjoy all the rights, benefits and privileges by said Act of Assembly and the supplements thereto conferred. STERLING, HIGBEE & MATTHEWS, Solicitors. feb26mar5-12

Save Pennies—Waste Dollars

¶ Some users of printing save pennies by getting inferior work and lose dollars through lack of advertising value in the work they get. Printers as a rule charge very reasonable prices, for none of them get rich although nearly all of them work hard.

Moral: Give your printing to a good printer and save money.

Our Printing Is Unexcelled

LITTLE TALKS ON THRIFT

By S. W. STRAUS
President American Society for Thrift

A certain well-to-do merchant insisted that his son learn how to work and make money and how to save it. Every Saturday afternoon he worked in his father's store, for which service he was paid, and on the side he raised chickens. If for any reason he had to borrow money from his father he was required to give a promissory note and pay as high a rate of interest as if he were making a short-time loan at the bank. This young man was learning business principles at the same time that he was learning how to make money and that he learned how to save was proved by the fact that long before he was ready to graduate from school he had saved two hundred dollars.

One of the wealthiest merchants in America, who is at the head of a large Chicago corporation, found dozens of ways of making money when he was a boy. He sold pictures from door to door and made odd dimes occasionally by pumping a church organ for the organist to practice. Once he made $2.25 selling programs. All this while he was going to school. He saved every penny possible and so thrifty was he that at the age of twenty-one he had almost enough money saved to buy a clothing store in New York.

Most financially successful men resolved as boys to be successful. They marked out a goal for themselves and marched steadily, if slowly, toward it. But the foundation of their success was always thrift—they knew that at all hazards they must save money. If they had no money to save, they made it. They were not slow in finding and taking advantage of every little opportunity. There are just as many ways now for school children to make money as there ever were. For instance: there is the waste paper basket.

In one week school children of Decatur, Ill., collected 105,860 pounds of waste paper and sold it to a junk dealer for $1,014.56. If all the children, together, could make such a sum, one child alone by collecting the waste paper in his own home and the homes of neighbors could make a very fair amount to add to his savings account.

What is a pauper? Not a man with savings or one who is provided with enough to keep him in sickness or disability.

The last national statistics compiled by the United States Census Bureau gave the number of paupers in American public institutions as 88,313 or 91.5%. To every 100,000 persons of that number 46,438 were native white and 33,358 foreign white. Now this is only the totally dependent ones in public institutions. The private and religious charitable institutions will show an equally large number supported by the alms of Americans.

Classified Advertisements.

One Cent a Word.

No advertisements for Less Than 15 Cents.
Classified columns close at noon. Advertisements of wants, sales, etc., received after that hour will not appear until the day following.

Wanted.

WANTED—YOUR BARBERING BUSiness. RENDINE'S.

WANTED — SALESLADY. GIVE present employment. Address "X," The Courier. 5mar6td*

WANTED—GIRL FOR GENERAL housework; 131 N. Pittsburg street. 5mar3td

WANTED—COMPETENT BUTCHER capable of taking charge of shop. Address "BUTCHER," The Courier. 5mar1td*

WANTED—GIRL FOR GENERAL housework. Apply 223 SOUTH NINTH STREET, Greenwood, West Side. 17feb1td

WANTED—SALESMEN TO SOLICIT orders for lubricating oils, greases and paints. Salary or commission. Address LINCOLN OIL CO., Cleveland, O. 5mar1td*

For Rent.

FOR RENT—TWO FINE STORE rooms in Smutz office building. 16dec-tfd

FOR RENT—ONE FIVE ROOM house, corner Davidson and Chestnut. Inquire S. S. SNADER 3mar1td

FOR RENT—TWO FURNISHED light housekeeping rooms. Centrally located; 126 Fairview avenue. 5mar2td

FOR RENT—HOUSE WITH SIX rooms and bath. All conveniences; $20.00. Lincoln avenue. ROBT. NORRIS. 5mar3t-eod

FOR RENT—TWO LARGE DESIRable rooms furnished for light housekeeping; all conveniences; 410 North Pittsburg street. 5mar2td

FOR RENT—TEN ROOM HOUSE, $15.00 month. Three room house, $4.00 per month. 6 room modern house $25. 8 room house with bath, $15.00. JOSEPH A. MASON, Second National Bank Bldg. 3mar2td

For Sale.

FOR SALE — CORNER LOT ON paved street. Good location. Address "K. K." care Courier. 6may-tfd

FOR SALE—CRUSHED COKE AT $1.25 per ton, delivered. Call Tri-State 573. W. W. GLOTFELTY. 21feb-tfd

FOR SALE—1916 DODGE, WINTER top touring car. Excellent condition, new summer top included. 5far1t

FOR SALE—JUST RECEIVED ONE car of Tigar brand finishing lime. CONNELLSVILLE CONSTRUCTION CO. 2mar-tfd

FOR SALE—7 ROOM HOUSE, TWO lots, hot water heat. Good repair. Inquire 118 South Sixth street, West Side. 23feb6t-eod

FOR SALE—SEVEN ROOMS AND bath, $1,800 cash. Immediate possession. JOSEPH GRIFFITHS, South Connellsville. 3mar1td

FOR SALE—House and lot on Etna street, South Side. House contains 7 rooms, large reception hall and bath; hot and cold water; outbuildings. An ideal home for B. & O. railroad or shopman. Inquire 1011 Etna street or C. B. McCORMICK, Courier Office.

For Sale.

FOR SALE—6 ROOM HOUSE, NICE location, paved street and sidewalk. Pantry, bath and two porches. Hot air heat. Address "D. J." care Courier. 6may-tfd

FOR SALE—HOUSE AND GROUND; five rooms, hallways, bath, good cellar; excellent condition; cheap to quick buyer. MRS. ETTER, 208 Cottage avenue, Connellsville. 28feb12td

FOR SALE—SEVEN ROOM HOUSE, one acre ground, good outbuildings, plenty fruit; good spring water; twenty minutes walk from center of town. Call Tri-State 724 between 8 A. M. and 4 P. M. 3mar-tfd

Legal Notice.

NOTICE IS HEREBY GIVEN THAT in pursuance of the petition of Annie Dixon to the Court of Quarter Sessions of Fayette county, the said court made an order on March 3, 1917, authorizing that an application of said Annie Dixon be substituted for the application of John Dixon, now deceased, for hotel license for the license year of 1917, for the hotel known as the "Central Hotel," situate in the Second ward of the City of Connellsville, fronting on Water street, adjoining property of heirs of Thomas O'Hara, deceased, on the north, and property of James C. Moore on the south, and that a hearing will be held on said substituted application in the said court on Monday, April 2, 1917, at 10 o'clock in the forenoon. RICHARD DAVIS, Clerk. mar5-12-19

Notice to Equipment Contractors.

THE BOARD OF SCHOOL DIRECTORS of the School District of the City of Connellsville, Fayette County, Pennsylvania, will receive separate sealed proposals for furnishing the following work and equipment on the new high school building, in said city as follows:

1—Proposals for auditorium seating.
2—Proposals for lighting fixtures.
3—Proposals for steel lockers.
4—Proposals for program clock.
5—Proposals for wall decorations.
6—Proposals for window shades.

These various proposals must be made out separately upon forms furnished by the architect; must be accompanied by a certified check upon some solvent bank in the amount of five (5%) per cent of the amount of the proposal; shall be sealed in an envelope, and marked, "Proposal No.——— for Equipment for Connellsville High School Building," with the name of the bidder on the outside of the envelope.

All bids must be in the hands of the Secretary of the School Board of the District, on or before 5 o'clock P. M., Monday, March 12, 1917.

The Board of School Directors reserves the right to accept any, and to reject any or all proposals.

Plans and specifications can be seen at the office of the Board of School Directors in the City of Connellsville, Pennsylvania, and additional copies may be procured from the Architect, W. G. Eckles, of New Castle, Pa. THE SCHOOL BOARD OF THE SCHOOL DISTRICT OF THE CITY OF CONNELLSVILLE
ATTEST: By J. R. DAVIDSON, President.
CAMILLA M. MUNK, Secretary. feb16-21mar5

The Good Points of Our Womens' Shoes

The Shape lasts as long as the Shoe lasts.
They fit every line of the foot perfectly.
More exclusive, more aristocratic, more elegant than ever. Black Kid, lace or button and the newest things in colors.
Our prices are reasonable.

HOOPER & LONG'S

OUR PURE FOOD MARKETS

You save money on everything you buy here, and everything is pure, fresh and the best quality. If you want flour your attention is called to our celebrated Union Flour. There is not an article of food in the coke region, either in our stores or in anybody else's stores, that has such notoriety. Ask the women, and there are thousands of them throughout the coke region who have been using it for twenty-five and thirty years—they are our best advertisements. It is a high class, fancy patent flour, good for baking bread, cakes, pies, rolls, and biscuits. The great quantities of this flour sold, and the absence of complaints, is the best evidence we can offer of its good qualities.

Now we will branch off into teas and coffees. It would be useless to specify all the brands of tea and coffee in stock, but we want you to know that the variety is great, and the prices reasonable. Whole-grain rice, new macaroni, broken spaghetti, barley, and cocoa, pure olive oil, elegant varieties of canned goods, consisting of peas, corn, tomatoes, pumpkin, asparagus, beans, beets, kraut, and fruits galore always in stock.

Our pure food extends to the meat market; and we are not going to boast or going to blow, but we defy any competition in Fayette or Westmoreland county to excel in quality, in variety, or in price, the stocks we offer in our meat shops. We have hams—small, medium, and large sizes; skinned hams, callie hams, Armour's Star hams, Cudahy's Rex hams, Wilson's Majestic hams, Dunlevy's White Lily hams, and we have the celebrated Irish hams. We will not enumerate the different kinds of sausages and the great variety of meat products. The shops are always ostcked with pigs' feet, souse, pork sausage, pork loins, pork shoulders, pork butts, head cheese, smoked tongue, stocked with pigs' feet, souse, pork sausage, pork loins, smoked. Fresh oysters received twice a week, in bulk and in cans. We would like you to see our line of cheese—brickstein, Swiss block, New York cream, sweitzer, limburger, long horn, brindza, etc. They are all advanced in price now, but, notwithstanding, you will find the Union Supply Company is quoting the lowest prices on every article mentioned in this advertisement.

Union Supply Co.

60 Large Department Stores,

Located in Fayette, Westmoreland and Allegheny Counties.

DO IT ELECTRICALLY

Operate your factory by electricity and effect a saving in operating costs with increased efficiency of machinery and men.

Use electric light to advertise your business and light your store and thus reap the large profits which come to the merchant who is abreast of the times.

Light your home by electricity and enjoy the safest, cheapest and most convenient form of artificial illuminants.

Let electricity do the household work and save your wife hours of toil and worry.

For light, appliance heating, and power purposes, electricity is unexcelled. We invite you to take advantage of the free services of our consulting engineers in solving your electrical problems.

PHONE LOCAL OFFICE.

THE WEST PENN POWER CO.

ELECTRIC SHOW OPENS TODAY IN THE MILL TOWN

All Sorts of Appliances On Display at the West Penn Waiting Room.

MOTHERS BANQUET BOYS

Junior Bible Class of Presbyterian Church Proves Pleasing Affair. Photos of Boys When They Were Babies Causes Much Amusement.

Special to The Courier

SCOTTDALE March 5—Scottdale will have its first electric show beginning this afternoon at 10 o clock at the West Penn waiting room and closing Saturday, March 10 at 9 o clock All sorts of appliances for the home will be on exhibition and will be demonstrated The show will be under the direction of B C Fair superintendent Booths have been erected in the waiting room Lady demonstrators will give exhibitions of baking without fire Charles A Lewellyn will demonstrate the Columbia Electric Oratonola There will be music during each hour of the demonstration The hours are from 1 to 9 o clock each afternoon and evening

Mothers Banquet Boys.

The mothers of boys from the Bible class of the Presbyterian Church gave them a banquet on Friday evening at the church This is an annual affair and is very much appreciated by the boys The Boys Bible class includes boys from 10 years up and they have three teachers who meet with them on Sunday evening from 6 30 o clock until 7 30 o clock. Seventy-five were present and a supper was served with the following menu: baked ham macaroni and cheese baked beans, fruit salad ice cream and cake Following the supper, Prof Gordy from the Mount Pleasant school gave an address and L Alden Marsh superintendent of the Scottdale schools gave an exhibition of hand performance Mrs C F. Kelley had gathered up photographs of the boys from the time they were babies getting as many as possible of each and these were shown as a surprise to the guests This afforded much amusement Mrs Addison Gordon recited, Clyde Parker and Earl Gordon sang

For Sale.

$296 57 will buy a Buick runabout, good tires, one extra with rim, three spare tubes, electric equipment engine in best of running order Car looks like new Bargain at this price Tire & Battery Co, 216 Pittsburg St, Scottdale —Adv.—24-tfd

Mrs. Minerd Host.

Mrs Howard Minerd entertained the first division of the Missionary society from the United Brethren Church at her home on Saturday afternoon A pleasant afternoon was spent and refreshments were served

Grange Anniversary.

The 25th anniversary of the Grange was held in the Eicher & Graft hall on Saturday Dinner was served at 12 30 o'clock and then the public was invited in to spend an afternoon with the grangers Two hundred were there during the afternoon and the program included an excellent address by Rev G W. Terbush, pastor of the Methodist Episcopal Church and the state grange lecturer, Mrs Teagarden Mrs. C E Stone gave a piano solo as did her four year old daughter, Betty Stone Miss Pearl Fretts played a piano solo, Misses Ora and Marie Detwiler sang a vocal duet, C Hichter played a piano solo W C Myers recited an original poem entitled "The Grange Tree," and Miss Irene Porter gave a piano solo The children whose parents belong to the grange also took part on the program

Will Send Box.

The Home Missionary society will send a box to the McCrum Training school at Uniontown and wish everything that goes into it to be at the home of Mrs M. A. McCoombs by Wednesday noon

Schools Perform.

The Scottdale schools gave excellent demonstrations at the teachers' institute of Lower Tyrone and Connellsville townships held in the high school building on Saturday. In the morning the following program was carried out. Devotional, Rev G W Terbush; violin and piano duet Eloise and Dorris Cunningham of Connellsville; instruction in language with fourth grade school, Miss Louise Kerr, teacher; solo, Eloise Cunningham. Miss Kate Tannehill, teacher of the sixth grade, demonstrated language P O Peterson then gave instructions in writing The afternoon session opened with a solo by Gertrude Reid of Scottdale, Albert Montgomery of the German township schools made an address, Miss Eva Rittenhouse of Scottdale contributed a reading. J L Speigel made an address Miss Lorna Attwood sang a solo and an address was made by L Alden Marsh superintendent of the Scottdale schools

Allow me to suggest glasses for the relief of headaches from eyestrain C Lee Mellinger Optometrist Scottdale —Adv.

RUN-DOWN WOMEN

We Have a Remedy That Will Cost You Nothing If It Does Not Help You.

Connellsville women will please realize that we mean just what we say in the above headline Letters like the following prove the efficiency of Vinol in such cases:—

"For the benefit of the other tired women I want to say that I keep house for seven in my family I became run-down, all played out I did not seem to have any life in me and looked badly I read so much about Vinol I decided to try it and I must say it helped me in every way It built me up so I felt like a new woman and my friends said they could see a great change in me' Mrs John M Waldron Saratoga Springs, N Y.

We recommend Vinol to our customers as the greatest strength creator we know because it contains beef and cod liver peptones, iron and manganese peptonates and glycerophosphates all dissolved in a pure medicinal wine

Laughrey Drug Co, Connellsville Vinol is sold in the West Side by Fred H. Harmening Also at the leading drug stores in all Pennsylvania towns —Adv.

Saxol Salve
REMOVES SKIN AFFECTIONS
One package proves it. Sold and guaranteed by above Vinol druggist.

KNIFE ON CORNS CAUSES LOCKJAW

Tells How to Loosen a Tender Corn so It Lifts Out Without Pain.

You reckless men and women who are pestered with corns and who have at least once a week invited an awful death from lockjaw or blood poison are now told by a Cincinnati authority to use a drug called freezone, which the moment a few drops are applied to any corn, the soreness is relieved and soon the entire corn, root and all lifts out with the fingers

It is a sticky substance which dries the moment it is applied and is said to simply shrivel the corn without inflaming or even irritating the the surrounding tissues or skin It is claimed that a quarter of an ounce will cost very little at any of the drug store but is sufficient to rid ones feet of every hard or soft corn or callus

You are further warned that cutting at a corn is a suicidal habit—Adv

Indian Creek.

INDIAN CREEK, March 5—R V Ritenour assistant county superintendent, of Ohiopyle was visiting some of the Springfield township schools

H I Fisher spent over Sunday with his family in Wilkinsburg

Joseph Illig is spending a few days among Connellsville friends

Cecil Moore spent over Sunday among Connellsville friends

Frank Kooser Frank Steindl and George Arzbacher of Mill Run were in Connellsville Saturday

Miss Rose Steindl of Mill Run spent Saturday among Connellsville friends and shopping

S M Hutchinson was transacting business in Connellsville and Uniontown Saturday

Mrs D I Marietta of Mill Run was calling on Connellsville friends and shopping Saturday

A P Doorley spent over Sunday with Scottdale friends

Charles P Newell of Mill Run was a business caller here Saturday

Robert Marietta and Walter Nicholson were business visitors in Connellsville Saturday

William Holsing of Rogers Mill spent over Sunday with his family at Dunbar

Benjamin Koontz of Indian Head was a business caller in Connellsville Saturday

Miss Ella Johnson of Millers Crossing was calling on Connellsville friends and shopping

William Miller was a business visitor in Connellsville Saturday

Thomas Newmyer of Connellsville is spending a few days the guest of Mr. and Mrs Clark Miller at Indian Head

Wesley Miller of Rogers Mill is a business visitor in Connellsville

Mr and Mrs Lewis Otto spent over Sunday with friends in Morgantown W. Va

Gilbert May of Mill Run, who is attending school at Scottdale, spent over Sunday with his parents, Mr and Mrs J C. May at Mill Run

John Curry of Connellsville was a business caller here Saturday

Thomas Burkey of Connellsville was a business visitor in our valley Saturday

Walter Smith left for Connellsville Saturday and spent over Sunday with his family

L L Fish and Hiram Connor were calling on Connellsville friends

Smithfield.

SMITHFIELD, March 5—Donald Jones and Judson Grimm returned from Akron, O to their homes here, Thursday

Benjamin Dils was a Uniontown business visitor Saturday

As Alfred C Jones and James Kozora were going to their work Friday morning at Outcrop they found a quart of bonded whiskey at the side of the railroad track near the tunnel The seal over the cork was unbroken Nearby was several other broken bottles It developed later that a suit case full of the wet goods had been thrown from a train at or near the place where they found the bottles, and that a couple of messenger boys who were taking it into West Virginia were given a tip that they would be apprehended as soon as they crossed the line, whereupon they disposed of the stuff in manner as above stated It is further stated tha they were arrested and locked up at Point Marion

C B Stewart bought a small piece of property last summer that belonged to the Howard Beighley estate, paying $1,100 for it The property has about a half acre of crop coal on it A few days ago he was offered $2 000 for the coal, or $2,600 for the property, and refused the offer

Potatoes have reached the unprecedented price of $4 per bushel in this market B F Black disposed of four bushels to a local dealer at that price.

A SAFE FAMILY MEDICINE

Father John's Medicine is Best for Colds, Grip, Sore Throat and Stubborn Coughs and as a Body Builder.

Father John's Medicine is an old-fashioned family remedy—not a patent medicine, but the prescription of a learned doctor It is free from opium, morphine, chloroform or poisonous drugs which are found in many of the patent medicines, it contains no alcohol or other stimulants It is a Food Medicine, pure and wholesome Father John's Medicine has had more than 50 years' success for colds, grip and throat troubles It is invaluable as a tonic and body builder and restores weak and run-down systems to health and strength It nourishes the system and makes flesh

Thousands of Mothers Endorse Father John's Medicine

We want to warn you against the danger in taking medicines which rely on stimulating or nerve-deadening drugs for their effect They weaken the system and leave you exposed to disease, cause nervous prostration and a craving for drugs

Father John's Medicine is a safe medicine for all the family for the children as well as older people, because it does not contain alcohol or dangerous drugs in any form.

Connellsville Lodge Loyal Order of Moose No. 16

Charter Now Open

For a Short Time Only

Fee $5.00.

Open to All White Male Citizens of Good Character Between the Ages of 21 and 50

JOIN NOW! JOIN NOW! JOIN NOW!

Plans for Our New Home Are Now in the Hands of Our Architects When Charter Is Closed It Will Cost You $25 00 to Join

ANY MEMBER WILL TAKE THE APPLICATION

WHERE IS THE MOTHER

with a child who is rundown, has pale cheeks or thin blood, who will hesitate to give that child the very thing it needs to start it growing and keep it going?

For over forty years the concentrated liquid food in Scott's Emulsion has been changing thinness to plumpness —changing poor blood to rich blood

There is nothing better for growing children—whether they are weak or well—than Scott's Emulsion, but see that you get the genuine Scott s

Scott & Bowne Bloomfield N J 16-30

Meyersdale.

MEYERSDALE March 5—Mrs Alice Leckenby and sons, Herbert and William left Sunday for Washington D C, for a visit with relatives and friends and also to take in the inauguration

Miss Eloise Wilson of Keyser W Va is visiting her friend, Miss Mary Stotler for several days

Frank Robertson was a recent business visitor to Pittsburg

Miss Annie Stacer has returned from Cumberland where she visited friends and relatives for a week

Thomas A Courtney of Acosta spent Sunday here visiting friends

Miss Alice Wetmiller has returned to Rochester N Y after a visit here and at Salisbury with relatives and friends

Mrs Robert Jordan of Connellsville, is visiting her parents Mr and Mrs J M Wiland

Miss Mae Diehl left Saturday for a few days visit with relatives in Bedford

Miss Florence Saylor of Boswell, spent over Sunday here with her parents Mr and Mrs Jacob Saylor

STOP SICK HEADACHE OR NEURALGIC PAIN

Dr. James Headache Powders Relieve at Once—10 Cents a Package.

Nerve-racking, splitting or dull, throbbing headaches yield in just a few moments to Dr James Headache Powders which cost only 10 cents a package at any drug store Its the quickest surest headache relief in the whole world Don t suffer! Relieve the agony and distress now! You can Millions of men and women have found that headache or neuralgia misery is needless Get what you ask for —Adv

Card of Thanks.

Mr and Mrs B J Lasley of Eighth street Greenwood, desire to thank their neighbors and friends for their aid and sympathy extended them during the illness and death of their daughter, Catherine Jean Lasley Especially do they wish to thank the officiating minister, the singers pallbearers and those who sent floral tributes —Adv

Joseph Barnes a Buyer.

Joseph Barnes of Pittsburg has bought 500 acres of coal land in Lincoln township Somerset county from Albert E Reiman of Stonycreek township and Charles F Roy of Somerset for $80 000

Read The Daily Courier. 2c a copy

SHE SEED WINTER ROBE FOR THIS TOUCHING ONE

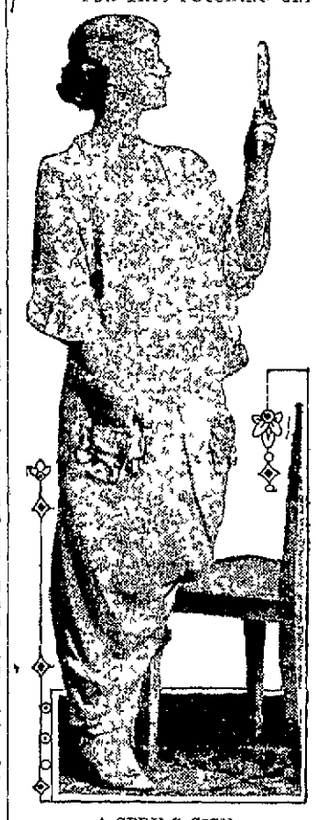

A SPRING SIGN

Challis cotton crape or any of the soft silks will beautifully reproduce this dainty robe trimmed with two ruffled pockets and a ruche and fichu such as load almost any bargain counter about this season

Try Our Classified Ads.
One cent a word They bring results

A RAW, SORE THROAT

Eases Quickly When You Apply a Little Musterole

And Musterole won't blister like the old-fashioned mustard plaster Just spread it on with your fingers It penetrates to the sore spot with a gentle tingle loosens the congestion and draws out the soreness and pain

Musterole is a clean, white ointment made with oil of mustard It is fine for quick relief for sore throat bronchitis, tonsilitis, croup stiff neck asthma neuralgia, headache, congestion, pleurisy rheumatism, lumbago, pains and aches of the back or joints, sprains, sore muscles bruises chilblains, frosted feet, colds on the chest (it often prevents pneumonia) Nothing like Musterole for croupy children Keep it handy for instant use

MUSTEROLE

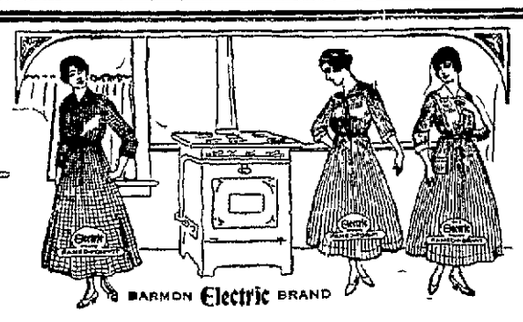

For 3 Days Only

For 3 Days Only

Sale of House Dresses Adjustable Electric Brand

Buying Now Means Protection Against Future High Prices.

These ideal dresses of many uses were ordered by us months ago before the tremendous advance of prices on cotton fabrics took place When these dresses are gone there will be no others to take their place at the present prices offered We will have to pay considerably more when the time comes to replenish our stock and we advise your immediate purchase as the truest measure of economy.

Fit For Any Figure

The tall woman, the stout woman, the slender woman or the short woman may be perfectly fitted with these practical and becoming dresses of many uses Only a few of our many attractive styles are illustrated here

Range of Prices:

$1.00 $1.25
$1.49 $1.69
$1.75 $1.95

Electric Brand Maternity Dresses

They can be altered and adjusted to any point desired and thus drape the dress to an even length all the way around and retain the graceful appearance They contain no metal devices, no elastic bands, no draw strings

KOBACKER'S
"THE BIG STORE"
ON PITTSBURGH ST.

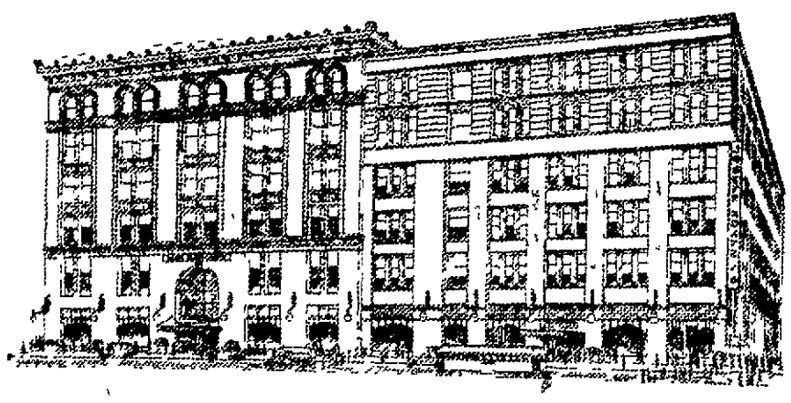

Come to Pittsburgh Tuesday, March 6th

or the following days, for Horne's

68th Anniversary Sale

The greatest sale of the year, and greater this year than ever before for the welcome economies it brings in new Spring merchandise, in all departments.

Joseph Horne Co.

Pittsburgh

DO YOU NEED JOB PRINTING?

We do all kinds of Job Printing at our office from the visiting card to the finest commercial work. Try our printing.

THE COURIER COMPANY, 127½ W. Main St., Connellsville, Pa.

San Francisco Halted Its Daily Work When Funston Received Last Honors

FUNSTON FUNERAL PROCESSION

BODY LYING IN STATE IN SAN FRANCISCO CITY HALL

The body of Major General Frederick Funston, who died in San Antonio, Tex., was interred in the national cemetery at the Presidio in San Francisco. The services were read in a driving rain, but the sun flashed out for a moment as the Presidio batteries boomed a last salute of thirteen guns.

Flags and banners of many semi-military organizations, crape bound, were massed in the background, circled by bluejackets and artillerymen. Three volleys of rifle fire over the grave preceded taps.

The roar of artillery was a signal for the cessation of all possible activities in the city for two minutes. In the pictures may be seen the casket lying in state in the San Francisco city hall and a body of soldiers escorting the body up Market street.

The Grim Reaper

MRS. WINIFRED FLYNN DRONEY.

Mrs. Winifred Flynn Droney, 46 years old, wife of Thomas P. Droney, died yesterday morning at her home in South Water street. Mrs. Droney had been in poor health for some time past, and since a week ago today her condition had been serious, pneumonia being the immediate cause of her death. Funeral tomorrow morning at 8.30 o'clock from the house and at 9 o'clock requiem high mass will be celebrated at the Immaculate Conception Church by Rev. Father John T. Burns. Interment in St. Joseph's cemetery. Deceased was born at Dubois, Pa., May 1, 1870, a daughter of the late Mr. and Mrs. Patrick J. Flynn. She had been a resident of Connellsville for about 23 years. Her marriage to Thomas P. Droney took place about 30 years ago. Mrs. Droney was a member of the Immaculate Conception Church and of the Woman's Benefit Association of the Maccabees. In addition to her husband she is survived by two sisters, Mrs. J. B. Moloney of Irwin, formerly of Connellsville, and Mrs. Luke Gillen of the West Side. The Woman's Benefit Association of the Maccabees will hold services at the Droney home this evening at 7.30 o'clock.

CATHERINE J. ENSLEY.

Rev. G. L. C. Richardson, pastor of the First Methodist Episcopal Church officiated at the funeral of Catherine Jean Ensley, daughter of Mr. and Mrs. B. J. Ensley, held Saturday afternoon at 2 o'clock from the family residence in South Eighth street, Greenwood. The services were impressive and were largely attended by relatives and friends of the family. The pallbearers were Clarence Humes, Percy Porter, Charles Henderson and Paul Driscoll. Interment in Hill Grove cemetery.

LUCILLE MORGART.

Lucille Morgart, the four weeks' old daughter of Mr. and Mrs. J. C. Morgart of Monessen, died yesterday at the Allegheny General Hospital, Pittsburg, following an operation for spinal trouble. The body will arrive here tomorrow morning on Baltimore & Ohio train No. 42 and will be removed by Funeral Director J. E. Sims to Hill Grove cemetery for interment. The boy's father formerly resided in Connellsville.

MARGARET KRISIK.

Margaret Krisik, daughter of Mr. and Mrs. Jacob Krisik, died at the family residence in Dunbar township. Interment tomorrow in St. John's cemetery.

PATRICK V. KEARNEY.

The body of Patrick V. Kearney arrived here Saturday night from Pittsburg and was removed by Funeral Director J. L. Stader to the home of Mr. and Mrs. Henry Kearney at Leisenring No. 1, parents of the deceased. Requiem high mass was celebrated this morning at 9.30 o'clock from St. Vincent de Paul's Catholic Church at Leisenring by Rev. Father J. J. Greaney. Many relatives and friends of the deceased attended.

MISS BERTHA CASE.

Miss Bertha Case, a primary teacher in the Uniontown public schools for nearly 20 years, died last evening at her home in Uniontown following a brief illness of pneumonia, from which she had been suffering for the past week.

MISS FANNIE MAHANEY.

The funeral of Miss Fannie Margaret Mahaney, held this morning at 9 o'clock from St. Aloysius Catholic Church at Dunbar, was the largest held in that community for some time. Requiem high mass was celebrated by Rev. Father P. J. Brennan. The floral tributes, which were numerous, included handsome set pieces sent by the Ancient Order of Hibernians and the Bartenders Association. Patrick Connell, James DeOre, James Barrett, William Riley, John Duffy, and Michael McGivern served as pallbearers. Interment in St. Aloysius cemetery.

MRS. JOHN M'VAY.

Mrs. John McVay died Saturday morning at her home in North Union township. Funeral services were held this afternoon from Pleasant View Church. Deceased was a sister of Mrs. John Martin of Perryopolis and of Mrs. Charles Chalfant of Uppermiddletown.

ALBERT DE BERNARDO.

Albert De Bernardo, of Elm Grove, nine years old, died yesterday at the Cottage State Hospital following an operation for an infection of the left leg. He was admitted to the hospital March 1. The body was removed to Funeral Director J. L. Stader's parlors and prepared for burial. Later it was taken to the home of Mrs. Emma Pracile at Elm Grove, mother of the deceased. Interment this afternoon in St. Joseph's cemetery.

SECRET SESSION

Men's League Discusses "Clean-up" at Star Chamber Meeting.

The Men's Christian Workers' League held a meeting yesterday afternoon to talk over the "clean-up" proposed at a previous session of the organization. The affair was somewhat in the nature of a star chamber session.

Nothing definite was decided upon but some voluntary contributions were received toward the $100 which leaders in the work hope to raise for the purpose of cleaning up Connellsville.

Just what is to be done with the money has not been made clear, but the league is determined to rid the city of alleged gambling houses. Nothing sensational developed at yesterday's meeting, it is said, and it was agreed that nothing concerning it should be given out for publication. The league will meet again next Sunday.

GETS NEW POSITION.

J. Whitney Soisson Successful in Insurance Field in Cleveland.

J. Whitney Soisson, formerly of Connellsville, who has been located in Cleveland for the last year as general agent for the Girard Life Insurance company, was recently appointed superintendent of agents for the Cleveland agency of the Provident Life & Trust company, with headquarters at Cleveland.

The Provident Life & Trust company is one of the largest in the United States. Mr. Soisson's friends are pleased to learn of his success in the insurance field.

E. H. MARSHALL BETTER

Local Man is Treated by His Nephew, Dr. Clifford Marshall.

E. H. Marshall, who has been seriously ill for several weeks, is able to be up and around his home, having been attended for several days by his nephew, Dr. Clifford Marshall, who came here from Sharon, Pa., on a business trip about the time E. H. Marshall was stricken. Dr. Marshall returned home as soon as his uncle was out of danger.

Dr. Marshall has been unusually successful for a young doctor. He took a seven year course at Jefferson Medical college, a post graduate course at Johns Hopkins and then specialized for two years in Germany. On his return from Germany his cousin was struck by a street car at Youngstown, O., and hospital surgeons pronounced his neck broken. His wife was not satisfied and summoned Dr. Marshall who maintained that the neck was dislocated, not broken. Although the older physicians scouted the idea, he took the case and his cousin recovered and has since served a term as register and recorder of Mercer county, O. The cure brought young Dr. Marshall tremendous practise.

Confluence.

CONFLUENCE, March 5.—Rev. D. P. Morris, pastor of the Christian Church, was in Meyersdale holding services in the Christian Church at that place.

The Christian Endeavor Society of the Christian Church will hold an oyster supper in the Sunday school room of the church next Thursday evening.

Leo Cronin and Mary Lenhart have returned from Tarr, where they were called on account of the death of a relative.

Mr. and Mrs B P Frazee have returned from a visit in Pittsburg

J. W. Endsley of Somerfield, was a caller here Saturday.

Mrs. W. M. Phillipi has returned home from a visit with friends at Rockwood and Somerset.

John Alexander and family of Connellsville, were calling on friends here Saturday.

H. C. Marcus, a former resident of Confluence but now of Connellsville, was a week end business visitor here last week.

Mr. and Mrs. Glen Streeter and two children of Tyronville, were callers here Saturday and Sunday.

Mrs. N. I. McMullan of Ursina, was shopping in town Saturday.

Mrs. D. H. Shank of Oakland, Md., who is visiting her daughters, Mrs. S. T. Downs and Mrs. Frank Clouse, was a Connellsville caller Saturday.

Mrs. Joseph Dickson of Pittsburg, visited friends in town Saturday.

Try our classified advertisements.

PREACHES HERE.

Member of Faculty of Western Theological Seminary at Local Church.

Rev. Frank Eakion, a member of the faculty of the Western Theological Seminary, preached at the First Presbyterian Church yesterday morning and evening, in the absence of Rev. J. L. Proudfit, who is in Florida.

At the morning service Miss Martha Eaton sang "How Beautiful Upon the Mountain," an exceptionally effective number which, incidentally, was the one used by Miss Eaton last Sunday when she was selected soprano in the quartet at the Bellefield Presbyterian Church, Pittsburg, a position to which 28 other soloists aspired.

At Inauguration.

H. M. Leighty and J. W. Porter of Scottdale left Saturday morning for Washington, Philadelphia and New York. They saw the inauguration today and after a week in Washington will continue their trip East. While at the capital Mr. Leighty is the guest of his cousin, J. Ward Eicher, who is employed in the Interstate Commerce Commission department.

Return to Duties.

S. P. Ashe, superintendent of the Connellsville schools, and B. B. Smith, principal of the high school, returned home yesterday from Kansas City, where they had been attending a national convention of educators during the past week.

Canadian Coal Production Decreases.

The coal production in British Columbia has decreased each year since 1910, the output for 1916 being 1,078,431 long tons less than in 1910.

To Build Another Furnace.

Plans have been completed to erect an additional furnace at the Eliza group of the Jones & Laughlin Steel Company.

Leaves Hospital.

O. O. Osterwise, who underwent an operation at the West Penn Hospital, Pittsburg, left the hospital last night.

NEURALGIA, PLEURISY, COUGHS, LUMBAGO, SORE THROAT VANISH

All Misery Ceases When Gingerole is Applied for Any Ache, Pain, or Soreness.

That hacking cough; that cold in the chest; that terrible backache or headache will speedily disappear by just rubbing on GINGEROLE.

Don't worry about lumbago, sore muscles, lameness or stiff neck; GINGEROLE brings relief in just a few minutes. It's better than any plaster, poultice, liniment or hot water bottle. It never fails to prove a blessing to sufferers from painful, swollen rheumatic joints. Indeed its action in all forms of rheumatism and neuritis is little less than marvelous.

Get a 25 cent box today. Use it tonight to draw out the agony from those poor, burning, inflamed joints and muscles.

GINGEROLE won't blister. Don't be afraid to use it freely. It is greatest of all remedies for sprains, bruises, cramps in leg and sore muscles. It acts so quickly that users are simply astonished. But be sure you get GINGEROLE.—Adv.

CHICHESTER S PILLS
THE DIAMOND BRAND.
Ladies! Ask your Druggist for Chi-ches-ter's Diamond Brand Pills in Red and Gold metallic boxes, sealed with Blue Ribbon. Take no other. Buy of your Druggist. Ask for CHI-CHES-TER'S DIAMOND BRAND PILLS, for 25 years known as Best, Safest, Always Reliable
SOLD BY DRUGGISTS EVERYWHERE

WEAR Horner's Clothing

J. B. KURTZ,
NOTARY PUBLIC
AND REAL ESTATE
No. 4 South Meadow Lane
Connellsville Pa.

PETEY DINK—Henrietta Needs One With a Better Afro-Engine. By C. A. Voight.

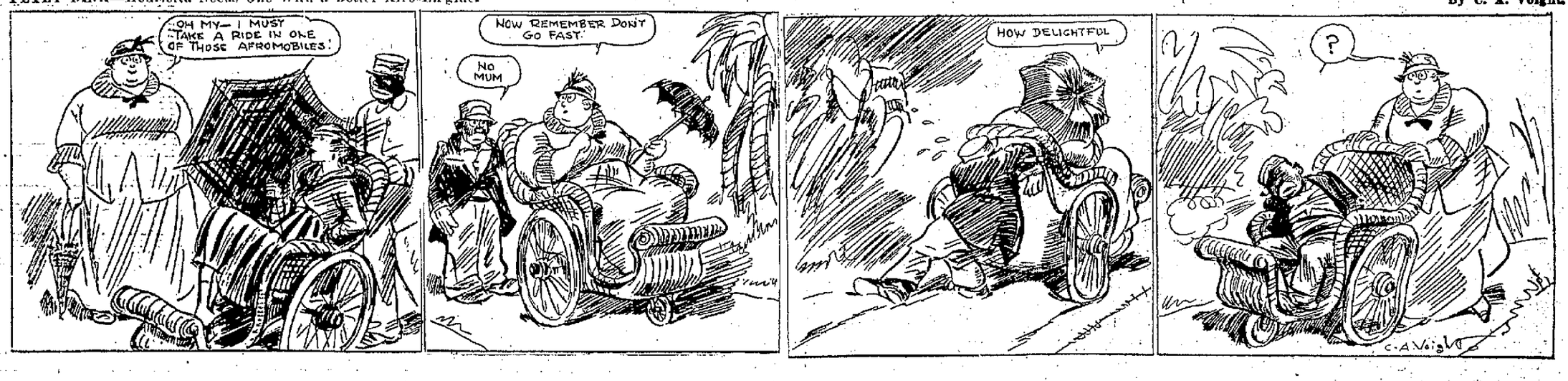

HEART of the SUNSET

By REX BEACH

Author of "The Spoilers," "The Iron Trail," "The Silver Horde," Etc.

CHAPTER XVII.

A Warning.

A few days after she had written to Judge Ellsworth Alaire followed her letter in person, for, having at last decided to divorce Ed, she acted with characteristic decision. Since Ellsworth had more than once advised this very course, she went to Brownsville enlisting his willing support. She had written Dave Law, telling him that she intended to go to La Feria, there to remain pending the hearing of her suit. To be sure, she would have preferred some place of refuge other than La Feria, but she reasoned that there she would at least be undisturbed, and that Ed, even if he wished to effect a reconciliation, would not dare to follow her, since he was persona non grata in federal Mexico.

She had counted upon seeing Dave during her stay in Brownsville, and her failure to do so was a grave disappointment as she knew that he was in town attending court. Yet she told herself that it was brave of him to obey her injunctions so literally and to leave her unembarrassed by his presence at this particular time. It inspired her to be equally brave and to wait patiently for the day when she could welcome him with clean hands and a soul unashamed.

In the midst of Alaire's uncertainty of mind it gratified her to realize that Dave alone would know of her whereabouts. She wondered if he would come to see her. He was a reckless, headstrong lover, and his desires were all too likely to overcome his deliberate resolves. She rather hoped that in spite of his promise he would venture to cross the border so that she could see and be near him, if only for a day or for an hour. The possibility frightened and yet pleased her. The conventional woman within her frowned, but her outlaw heart beat fast at the thought.

Alaire did not explain her plans even to Dolores, but when her preparations were complete she took the Mexican woman with her, and during Ed's absence slipped away from the ranch. Boarding the train at Jonesville, she was in Pueblo that night.

It seemed at last that war with Mexico was imminent. After months of uncertainty the question had come to issue, and that lowering cloud which had hung above the horizon took ominous shape and size. Ellsworth awoke one morning to learn that an ultimatum had gone forth to President Polosi; that the Atlantic fleet had been ordered south; and that marines were being rushed aboard transports pending a general army mobilization. It looked as if the United States had finally risen in wrath, and as if nothing less than a miracle could now avert the long-expected conflict.

Blaze Jones took the San Antonio paper out upon the porch and composed himself in the hammock to read the latest war news. Invasion! Troops! The Stars and Stripes! Those were words that stirred Jones deeply and caused him to neglect his work. Now that his country had fully awakened to the necessity of a war with Mexico—a necessity he had long felt—he was fired with the loftiest patriotism and a youthful eagerness to enlist. Blaze realized that he was old and fat and near-sighted; but what of that? He could fight. Fighting, in fact, had been one of his earliest accomplishments, and he prided himself upon knowing as much about it as any man could learn. He believed in fighting both as a principle and as an exercise; in fact, he attributed his good health to his various neighborly "unpleasantnesses," and he had more than once argued that no great fighter ever died of a sluggish liver or of any one of the other ills that beset sedentary, peace-loving people. Nations were like men—too much ease made them flabby. And Blaze had his own ideas of strategy, too. So during the perusal of his paper he bemoaned the mistakes his government was making. Why waste time with ultimatums? he argued to himself. He had never done so. Experience had taught him that the way to win a battle was to beat the other fellow to the draw; hence this diplomatic procrastination filled him with impatience. It seemed almost treasonable to one of Blaze's intense patriotism.

He was engaged in laying out a plan of campaign for the United States when he became conscious of voices behind him, and realized that for some time Paloma had been entertaining a caller in the front room. Their conversation had not disturbed him at first, but now an occasional word or sentence forced its meaning through his preoccupation, and he found himself listening.

Paloma's visitor was a woman, and as Blaze harkened to her voice, he felt his heart sink. It was Mrs. Strange. She was here again. With difficulty Blaze conquered an impulse to flee, for she was recounting a story all too familiar to him.

"Why, it seemed as if the whole city of Galveston was there, and yet nobody offered to help us," the dressmaker was saying. "Phil was a perfect hero, for the ruffian was twice his size. Oh, it was an awful fight! I hate to think of it."

"What made him pinch you?" Paloma inquired.

"Heaven only knows. Some men are dreadful that way. Why, he left a black-and-blue mark!"

Blaze broke into a cold sweat and cursed feebly under his breath.

"He wasn't drunk, either. He was just naturally depraved. You could see it in his face."

"How did you escape?"

"Well, I'll tell you. We chased him up across the boulevard and in among the tents, and then—" Mrs. Strange lowered her voice until only a murmur reached the listening man. A moment, then both women burst into shrill, excited laughter, and Blaze himself blushed furiously.

This was unbearable! It was bad enough to have that woman in Jonesville, a constant menace to his good name, but to allow her access to his own home was unthinkable. Sooner or later they were bound to meet, and then Paloma would learn the disgraceful truth—yes, and the whole neighborhood would likewise know his shame. In fancy, Blaze saw his reputation torn to shreds and himself exposed to the gibes of the people who venerated him. He would become a scandal among men, an offense to respectable women; children would shun him. Blaze could not bear to think of the consequences, for he was very fond of the women and children of Jonesville. He rose from his hammock and tiptoed down the porch into the kitchen, from which point of security he called loudly for his daughter.

Alarmed at his tone, Paloma came running. "What is the matter?" she asked, quickly.

"Get her out!" Blaze cried, savagely. "Get shed of her."

"Her? Who?"

"That varmint."

"Father, what ails you?"

"Nothin' ails me, but I don't want that caterpillar crawlin' around my premises. I don't like her."

Paloma regarded her parent curiously. "How do you know you don't like her when you've never seen her?"

"Oh, I've seen her, all I want to; and I heard her talkin' to you just now. I won't stand for nobody tellin' you—and stories."

Paloma snickered. "The idea! She doesn't—"

"Get her out, and keep her out," Blaze rumbled. "She ain't right; she ain't—human. Why, what d'you reckon I saw her do, the other day? Makes me shiver now. You remember that big bull-snake that lives under the barn, the one I've been layin' for? Well, you won't believe me, but him and her are friends. Fact! I saw her pick him up and play with him. Who—me! The goose-flesh popped out on me till it busted the buttons of my vest. She ain't my kind of people, Paloma. 'Strange' ain't no name for her; no, sir! That woman's dam' near peculiar."

Paloma remained unmoved. "I thought you knew. She used to be a snake-charmer."

"A—what?" There was no doubt about it. Blaze's hair lifted. He blinked through his big spectacles; he pawed the air freely with his hands. "How can you let her touch you? I couldn't. I'll bet she carries a pocketful of dried toads and—and keeps live lizards in her hair. I knew an old voodoo woman that ate cockroaches. Get shed of her, Paloma, and we'll fumigate the house."

At that moment Mrs. Strange herself opened the kitchen door to inquire, "Is anything wrong?" Misreading Blaze's expression for one of pain, she exclaimed: "Mercy! Now, what have you done to yourself?"

But the object of her solicitude backed away, making peculiar clucking sounds deep in his throat. Paloma was saying:

"This is my father, Mrs. Strange. You and he have never happened to meet before."

"Why, yes we have! I know you," the seamstress exclaimed. Then a puzzled light flickered in her black eyes. "Seems to me we've met somewhere, but—I've met so many people." She extended her hand, and Blaze took it as if expecting to find it cold and scaly. He muttered something unintelligible. "I've been dying to see you," she told him, "and thank you for giving me Paloma's work. I love you both for it."

Blaze was immensely relieved that this dreaded crisis had come and gone; but wishing to make assurance doubly sure, he contorted his features into a smile the like of which his daughter had never seen, and in a disguised voice inquired, "Now where do you reckon you ever saw me?"

The seamstress shook her head. "I don't know, but I'll place you before long. Anyhow, I'm glad you aren't hurt. From the way you called Paloma I thought you were. I'm handy around sick people, so I—"

"Listen!" Paloma interrupted. "There's someone at the front door." She left the room; Blaze was edging after her when he heard her utter a stifled scream and call his name.

Now Paloma was not the kind of girl to scream without cause, and her cry brought Blaze to the front of the house at a run. But what he saw there reassured him momentarily; nothing was in sight more alarming than one of the depot hacks, in the rear seat of which was huddled the figure of a man. Paloma was flying down the walk toward the gate, and Phil Strange was awaiting on the porch. As Blaze flung himself into view the latter exclaimed:

"I brought him straight here, Mr. Jones, 'cause I knew you was his best friend."

"Who? Who is it?"

"Dave Law. He must have come in on the noon train. Anyhow, I found him—like that." The two men hurried toward the road, side by side.

"What's wrong with him?" Blaze demanded.

"I don't know. He's queer—he's off his beam. I've had a hard time with him."

Paloma was in the carriage at Dave's side now, and calling his name; but Law, it seemed, was scarcely conscious. He had slumped together; his face was vacant, his eyes dull. He was muttering to himself a queer, delirious jumble of words.

"Oh, dad! He's sick—sick," Paloma sobbed. "Dave, don't you know us? You're home, Dave. Everything is—all right now."

"Why, you'd hardly recognize the boy!" Blaze exclaimed; then he added his appeal to his daughter's. But they could not arouse the sick man from his coma.

"He asked me to take him to Las Palmas," Strange explained. "Looks to me like a sunstroke."

Paloma turned an agonized face to her father. "Get a doctor, quick," she implored; "he frightens me."

But Mrs. Strange had followed, and now she spoke up in a matter-of-fact tone: "Doctor nothing," she said. "I know more than all the doctors. Paloma, you go into the house and get a bed ready for him, and you men lug him in. Come, now, on the run, all of you! I'll show you what to do." She took instant charge of the situation, and when Dave refused to leave the carriage and began to fight off his friends, gabbling wildly, it was she who quieted him. Elbowing Blaze and her husband out of the way, she loosed

"I'm Going to Pack His Head in It."

the young man's frenzied clutch from the carriage and, holding his hands in hers, talked to him in such a way that he gradually relaxed. It was she who helped him out and then supported him into the house. It was she who got him upstairs and into bed, and it was she who finally stilled his babble.

"The poor man is burning up with a fever," she told the others, "and fevers are my long suit. Get me some towels and a lot of ice."

Blaze, who had watched the snake-charmer's deft ministrations with mingled amazement and suspicion, inquired: "What are you going to do with ice? Ice ain't medicine."

"I'm going to pack his head in it."

Blaze was horrified. "Do you want to freeze his brain?"

Mrs. Strange turned on him angrily. "You get out of my way and mind your own business. 'Freeze his brain!'" With a sniff of indignation she pushed past the interloper.

But Blaze was waiting for her when she returned a few moments later with bowls and bottles and various remedies which she had commandeered. He summoned sufficient courage to block her way and inquire:

"What you got there, now, ma'am?"

Mrs. Strange glared at him balefully. With an effort at patience she inquired: "Say! What ails you, anyhow?"

Jones swallowed hard. "Understand, he's a friend of mine. No magic goes."

"Magic?"

"No—cockroaches or snakes' tongues or—"

Mrs. Strange fingered a heavy china bowl as if tempted to bounce it from Blaze's head. Then, not deigning to argue, she whisked past him and into the sickroom. It was evident from her expression that she considered the master of the house a harmless but offensive old busybody.

For some time longer Blaze hung about the sickroom; then, his presence being completely ignored, he risked further antagonism by telephoning for Jonesville's leading doctor. Not finding the physician at home, he sneaked out to the barn and, taking Paloma's car, drove away in search of him. It was fully two hours later when he returned to discover that Dave was sleeping quietly.

Dave slept for twenty hours, and even when he awoke it was not to a clear appreciation of his surroundings. At first he was relieved to find that the splitting pain in his head was gone, but imagined himself to be still in the maddening local train from Brownsville. By and by he recognized Paloma and Mrs. Strange, and tried to talk to them, but the connection between brain and tongue was imperfect, and he made a bad business of conversation. It seemed queer that he should be in bed at the Joneses'. When he had recovered from his surprise he turned his head and saw Mrs. Strange slumbering in a chair beside his bed; from her uncomfortable position and evident fatigue he judged that she must have kept a long and faithful vigil over him.

A little later Paloma, pale and heavy-eyed, stole into the room, and Dave's cheerful greeting awoke Mrs. Strange with a jerk.

"So! You're feeling better, aren't you?" the latter woman cried, heartily.

"Yes. How did I get here?" Dave asked. "I must have been right sick and troublesome to you."

Paloma smiled and nodded. "Sick! Why, Dave, you frightened us nearly to death! You were clear out of your head."

Mrs. Strange broke into his frowning meditation to ask, "How long since you had a night's sleep?"

"I— Oh, the prosecutor at Brownsville ain't let me alone a minute for a week."

"Umph! I thought so. You puzzled that pill-roller, but doctors don't know anything, anyhow. Why, he wanted to wake you up to find out what ailed you! I threatened to scald him if he did."

"I seem to remember talking a good deal," Dave ventured. "I reckon I—said a lot of foolish things." He caught the look that passed between his nurses and its significance distressed him.

Mrs. Strange continued: "That's how we guessed what your trouble was, and that's why I wouldn't let that fool doctor disturb you. Now that you've had a sleep and are all right again, I'm going home and change my clothes. I haven't had them off for two nights."

"Two nights!" Dave stared in bewilderment. Then he lamely apologized for the trouble he had caused, and tried to thank the women for their kindness.

He was shaky when, an hour later, he came downstairs for breakfast; but otherwise he felt better than for many days; and Blaze's open delight at seeing him did him as much good as the food he ate.

Dave spent part of the morning sunning himself on the porch, reading the papers with their exciting news. During his absence Paloma had done her best to spoil Montrosa, and among other marks of favor had allowed her free run of the yard, where the shade was cool and the grass fine, and where delicious tidbits were to be had from the kitchen for the mere asking. In consequence, Dave did not remain there long until he was discovered. Montrosa signaled, then trotted toward him with ears and tail lifted. Her delight was open and extravagant; her welcome was as enthusiastic as a horse could make it. Gone were her coquetry and airs; she nosed and nibbled Dave; she rubbed and rooted him with the violence of a battering-ram, and permitted him to hug her and murmur words of love into her velvet ears. She swapped confidence for confidence, too; and then, when he finally walked back toward the house, she followed closely, as if fearful that he might again desert her.

Phil Strange met the lovers as they turned the corner of the porch, and warmly shook Dave's hand. "Teeny—my wife—told me you was better," he began, "so I beat it out here. I hung around all day yesterday, waiting to see you, but you was batty."

"I was pretty sick," Dave acknowledged. "Mrs. Strange was mighty kind to me."

"Sick people get her goat. She's got a way with 'em and with animals, too. Why, Rajah, the big python with our show, took sick one year, and he'd have died sure only for her. Same with a lot of the other animals. She knows more'n any vet I ever saw."

"Perhaps I needed a veterinary instead of a doctor," Dave smiled. "I guess I've got some horse blood in me. See!" Montrosa had thrust her head under his arm and was waiting for him to scratch her ears.

"Well, I brought you some mail," Strange fumbled in his pocket for a small bundle of letters, explaining: "Blaze gave me these for you as I passed the post office."

Dave took the letters with a word of thanks, and thrust them carelessly into his pocket. "What seems to be the trouble?" he inquired.

"You remember our last talk? Well them Mexicans have got me rattled. I've been trying everywhere to locate you. If you hadn't come home I'd have gone to the prosecuting attorney, or somebody."

"Then you've learned something more?"

Phil nodded, and his sallow face puckered with apprehension. "Rose Morales has been to see me regular."

Dave passed an uncertain hand over his forehead. "I'm not in very good shape to tackle a new proposition, but—what is it?"

"We've got to get Mrs. Austin away from here."

"We? Why?"

"If we don't they'll steal her."

"Steal her?" Dave's amazement was patent. "Are you crazy?"

"Sometimes I think I am, but I've pumped that Morales girl dry, and I can't figure anything else out of what she tells me. Her and Jose expect to make a lump of quick money, jump to Mexico, get married, and live happy ever after. Take it from me, it's Mrs. Austin they aim to cash in on."

"Why—the idea's ridiculous!"

"Maybe it is and maybe it ain't," the fortune-teller persisted. "More than one rich Mexican has been grabbed and held for ransom along this river; yes, and Americans, too, if you can believe the stories. Anything goes in that country over there."

"You think Jose is planning to kidnap her? Nonsense! One man couldn't do such a thing."

"I didn't say he could," Phil defended himself, sulkily. "Remember, I told you there was somebody back of him."

"Yes, I remember, but you didn't know exactly who."

"Well, I don't exactly know yet. I thought maybe you might tell me."

TO BE CONTINUED.

It Will Pay You

To read our advertising columns.

DR. MACKENZIE

PITTSBURG SPECIALIST

WEDNESDAYS ONLY

Smith House, Connellsville.
EACH WEEK.

Consultation and Examination Free and Strictly Confidential.

I want the patients whose gratitude for complete recovery from dire diseases will make their loyal friends.

Positively no incurable cases accepted. Only cases I can greatly help or cure. If suffering, do not delay, but call by next visit.

I want to consult with all patients whose maladies have failed to yield to older methods of treatment and other specialists say are incurable.

Dr. MacKenzie personally examines and treats all patients (himself) that may call on him Wednesday at the Smith House, Connellsville.

I want every person that is suffering from a disease or condition to come and have a social chat with me. If you count yourself among the incurables, you are the one I want to talk with—to examine—to treat. I have met thousands of cases such as yours that thought themselves incurable, but by my system of treatment the same patients we cured permanently. To those who may call and see me I will explain a system of treatment which I have originated and developed after my whole life's experience in treating obstinate and supposed incurable cases. If after examining you, I find your case is incurable, I will honestly tell you so and advise you as to the future care of your case without any expense. If on the other hand, I find your case is curable, I will say so and treat and cure you if curable. Can you ask for anything more reasonable? I will do by you as I would want you to do by me in case our positions were reversed.

I treat rheumatism, enlarged and stiffened joints, Bladder and Kidney derangements, all Nervous Disorders, Nervous Debility and Nerve Decline, Stomach Trouble, Gastritis, Acute and Chronic Dyspepsia and all other disorders, Rectal Diseases, such as Piles, Ulcers, Fissures and Fistulas; Varicose Veins, cured to stay cured; Catarrh of the Head, Nose Throat and Stomach; Discharging Ulcers, I care not how long standing; Heart Disease, Gout, Skin Disease, Eczema, Pimples, Psoriasis, all Eruptions, Epilepsy, no matter how long standing nor the age of the patient. I have the best treatment. Blood diseases cured permanently, Goitre, Bronchial Troubles, Weaknesses.

WEDNESDAYS EVERY WEEK

Smith House, Connellsville,
9 a. m. to 9 p. m.

Dr. MacKenzie only accepts cases for treatment that can be greatly benefited or cured. If your case is incurable you will be frankly told so. However, many cases that have been pronounced incurable under old methods can be quickly benefited and cured under this wonderful new special-combined treatment.

6 Scholarships in The Douglas Business College given away by The Courier.

—THE— Daily Courier

6 Scholarships in The Douglas Business College given away by The Courier.

Will give away Six Douglas Business Scholarships to the Boys and Girls getting the largest number of Votes, on the Subscription and Coupon Plan. This Contest will be different from any other contest ever held in Connellsville for this reason. No candidate will be required to collect any money on subscriptions. The subscriber signs an order to take The Daily Courier for a certain number of months, and we will collect by the month, therefore it is not a money contest. This gives every candidate an ABSOLUTELY EVEN CHANCE.

this Contest will close at 6 o'clock Saturday, March 31, 1917, get your Subscription Books and instructions at The Courier office at once.

The Schedule of Votes will be as follows:

A New 4 Months Subscription, 400 Votes—Old, 100 Votes
A New 8 Months Subscription, 800 Votes—Old, 200 Votes
A New 12 Months Subscription, 1200 Votes—Old, 300 Votes

Coupons will be a big factor in this Contest. Have your friends save them for you and follow the instructions printed on the Coupon.

No Subscription in this Contest can be taken for longer than 12 months. Candidates cannot transfer Votes.

There will be 3 different districts and each district will get two scholarships. The first prize will be a Combined Scholarship, and the second will be either Bookkeeping or Shorthand, whichever the candidate prefers.

SUBSCRIPTION BLANK

Fill This Out and Vote For Your Favorite Candidate.

Please deliver to my address The Daily Courier for.....months and thereafter until ordered discontinued by me; for which I agree to pay regularly 50c per month.

I wish to vote for.....

Subschiber's name .....

Town .....

Street .....

R. F. D. .....

Quit Sneezing and Snuffling!

Genuine

Sentanel Cold Tablets

break that cold in a few hours. No quinine. No habit forming drugs. 25c any druggist.

The Sentanel Remedies Co., Inc.
Cincinnati, Ohio

Enjoy life—health. Get rid of those backaches!

Sentanel Kidney Pills

get results. 50c any druggist. Guaranteed.

The Sentanel Remedies Co., Inc.
Cincinnati, Ohio.

SAVE FIRST

Experience proves that the simplest and surest way to save is to place something in the bank just as soon as you are paid.

In other words, SAVE FIRST.

Then live on what is left.

Many who follow this plan are building substantial accounts with this strong bank.

Better give it a trial.

$1 Starts an Account.
Liberal Interest.

FIRST NATIONAL BANK

"The Bank That Does Things for You."
129 W. Main St., Connellsville.

Checking Accounts Invited.

NO newspaper can succeed without advertising, therefore we solicit the patronage of our readers for those who by their advertising help to make this paper possible.

Title and Trust Company of Western Pennsylvania

SOME ADVANTAGES

of having a corporate Executor or Trustee instead of an individual are Permanency, Financial Strength, Long Experience, Legal Knowledge and Every Facility.

Appoint the Title & Trust Company of Western Pennsylvania to act as your Executor or Trustee and you have the assurance of expert management.

J. N. Trump

WHITE LINE TRANSFER

MOTOR TRUCK and WAGONS
MOVING AND HOISTING
PIANOS A SPECIALTY.

Office 103 E. Grape Alley, Opposite P. R. R. Depot. Both Phones.

FULL PROVISIONS OF DAVIS BILL TO LAY A TAX ON COAL

Would Make Mine Managers Recorders of Weights and Assessors.

ALLOWED A COMMISSION

One-Half of Tax to Provide a Road-Building Fund and One-Half to Be Distributed to the Cities, Boroughs and Townships According to Size.

While there is little likelihood that the Davis bill, proposing to lay a tax of 2½% on all coal mined in the state, will be satisfactory to the coal mining interests of the state, either bituminous or anthracite the measure is attracting much attention and its progress is being closely watched

According to the provisions of the bill it is made the duty of the superintendent or other officer or persons in charge of a mine to assess daily the number of tons of coal prepared for shipment, and make written report, under oath, to the auditor general on first of the month for the month preceding, and a detailed annual report on or before the tenth of January in each year for the year preceding giving the number of gross tons and the assessed value The superintendent or other officer making the monthly and annual reports of tonnage and assessments shall be entitled to receive as compensation for the service imposed upon him 1 per cent of the amount of the tax collected, which sum shall be paid upon the warrant of the auditor general out of the taxes so collected

If the superintendent, officer or other person in charge of any mine shall fail or refuse to assess the tax or to make monthly and annual reports as provided, the auditor general is authorized to appoint some person to go upon the ground and to assess from time to time coal made taxable by this act who shall make report to him of the same The auditor general may require the production of such books, papers, etc., for the ascertainment valuation assessment and settlement of the tax as now provided by law, and may make an estimated settlement of the said tax either with or without the production of said books, papers and reports.

For every failure to assess said tax and to make report as required the auditor general shall disallow the compensation for said tax when settled as a penalty for such assessment and shall add 10 percentum for such failure If any superintendent, officer or other person in charge of any mine, shall fail to assess the tax or if any person, firm, corporation limited partnership or joint-stock association or any other owners, operators or lessees of any mine etc, shall fail to cause the same to be done or make the reports required, he or they shall be guilty of a misdemeanor and on conviction thereof shall be sentenced to pay a fine of $500 and undergo imprisonment not exceeding one year or both or either at the discretion of the court.

The tax hereby authorized shall be kept by the owner of the coal at the time the same is assessed as hereinbefore provided and shall be settled, levied and collected as now or hereafter provided by law for the settlement and collection of taxes on the capital stock of corporations now or hereafter provided by law

Fifty per centum of the moneys derived from time to time from the tax collected is permanently dedicated to the construction, maintenance, improvement and repairs of the state highways and shall be kept in a special fund for such purpose in the state treasury separate and apart from the general revenues of the commonwealth.

The state treasurer shall on the first business day of each month make a report to the state highway commissioner of the money in said fund available for the use of the state highway department and the state treasurer and auditor general shall credit one-half of the amount so certified to an account for the construction and improvement of state highways and one-half to an account for the maintenance and repair of state highways When so certified by the state treasurer the funds shall be available for requisition, and shall be requisitioned, expended, settled and vouchered as provided by general laws for funds, etc, from the general revenue.

By a separate bill it is provided that 50 per centum of the moneys derived from time to time from the tax collected on coal shall be dedicated to the several cities, boroughs and townships under which said coal is mined or in which the same is washed or prepared for market, which said sum shall be kept in a special fund for such purposes in the state treasury separate and apart from the general revenues of the commonwealth and shall be paid yearly by the state treasurer upon the warrant of the auditor general to the treasurers of the several counties at the time which said tax was received, in proportion to the amount of the tax received from each of said counties and the treasurer of each of said counties shall within 30 days thereafter pay the same to the treasurers of the several cities boroughs and townships from which said coal is mined or in which the same is washed in said county in pro rata share according to the population of the last preceding United States census

Ohiopyle.

OHIOPYLE March 5—Mrs Russel Davis spent Saturday in Connellsville shopping and calling on friends

Calvin Stewart was a caller in Connellsville Saturday

W H Glotfelt, of Connellsville spent Friday evening and Saturday here looking after business matters

Harvey Corristan of Swissvale is spending a short visit with his parents here

Mrs Charles Collins returned to her home in Connellsville Saturday after a short visit spent here as the guest of relatives

George Hershberger spent Saturday evening in Connellsville

Mr and Mrs John Morrison and four children of Connellsville spent Sunday here as the guests of Mr and Mrs Judson Wolfe

Charles Flanigan spent Saturday and Sunday with his family at Confluence

Miss Lucy Linderman of South Connellsville spent Saturday evening and Sunday with her mother here

Among the callers in town Saturday were Henry Boothe Harry Hall John Harbaugh John Leonard Homer Leonard

George Shaffer of Bell Grove was in town Saturday on business

Try our classified advertisements

COMFORTABLE BANKING.

A Safe Bank and One That Gives Good Service is a Comfortable Bank.

The Citizens National Bank of Connellsville is a bank where customers feel comfortable The bank is safe under United States Government Supervision, so that depositors know that their money is safe Then all transactions are carried on with the utmost courtesy and regard for depositors This bank is located at 138 Pittsburg street—Adv

Enterprise of W. A. Stone & Co.

The Buffalo office of W A Stone & Company showed their grasp of the coal situation during the coal snap by assembling a train of 47 cars of independent anthracite in the Wilkes-Barre district and sending it without breaking the train up, direct to Detroit, making a record run and turning the coal over to the municipal authorities

COMING!
WATCH FOR DATE

The Sober Man is the Man Who Wins

DRINKING MEN CAN GET RID OF THE DESIRE FOR LIQUOR IN THREE DAYS AT NEAL INSTITUTE.

No man whose nerves are wrecked and whose brain is clogged with alcohol poison can keep up his end in the business and industrial world Whether he be employer or employe both find themselves handicapped. The business man finds his competitors outstripping him and his customers leaving The employe finds that his work is getting behind and that he is losing the confidence of his employers

A continuance of this condition means loss of friends, ruin for the business man and loss of position for the employe

IT IS THE SOBER MAN WHO WINS

If you find that the use of liquor is getting the best of you come at once to the Neal Institute, where in three days' time all the craving and desire for liquor in any form will be entirely removed, and you can at once go back to your business and employment a new man with clear brain and steady nerves The treatment is ethical—a purely vegetable remedy taken internally and with no hypodermic injections

Write or phone the Neal Institute, 173 Winebiddle Ave Pittsburg Pa Other Neal Institutes located at Cleveland Columbus, Cincinnati and Detroit—Adv.

CERTAIN-TEED stands out conspicuously for quality, satisfaction, and economy. Any product bearing the name CERTAIN-TEED will measure up on all of these points. These are cold facts.

Certain-teed Roofing

is the efficient type of roof It is suitable for factories, office buildings, farm buildings, etc. For residences it is made in slate surfaced shingles.

CERTAIN-TEED costs less to buy, less to lay, and less per year of life. CERTAIN-TEED is light weight, clean, sanitary, and fire retardant It will not dry-out and is weather-tight

It is made in three thicknesses—but only one quality—the best. It is guaranteed 5, 10 or 15 years according to thickness (1, 2 or 3 ply).

This guarantee is backed by the largest manufacture of prepared roofings and building papers in the world.

If you are building, or need a new roof, it will pay you to investigate CERTAIN-TEED before deciding upon any type of roof. For sale by dealers, everywhere

Certain-teed Paints and Varnishes

are good, dependable products made by expert paint men, and guaranteed to give satisfaction They are sold at a price which would not be possible if we depended upon an exclusive paint organization to market our product

The enormous resources of Certain-teed Products Corporation, and its extensive organization for distribution of CERTAIN-TEED products, make it possible to take advantage of every economy in buying, manufacturing and selling.

Even the professional painter can afford to use CERTAIN-TEED paints rather than to mix his own Uncertainty is eliminated, waste and left-overs avoided, and quality is assured

Whether you do your painting or employ a professional painter, your interests will be best served if you insist on CERTAIN-TEED paints and varnishes

CERTAIN-TEED PRODUCTS CORPORATION

General Roofing Mfg Co, Gregg Varnish Co., Mound City Paint & Color Co.

New York, Cleveland, Milwaukee, Kansas City, Grand Rapids, Duluth, Chicago, Pittsburgh, Cincinnati, Seattle, Nashville, London, Philadelphia, Detroit, New Orleans, Indianapolis, Salt Lake City, Sydney, St Louis, Buffalo, Los Angeles, Atlanta, Des Moines, Havana, Boston, San Francisco, Minneapolis, Richmond, Houston

Westmoreland Grocery Company
DISTRIBUTORS

Orpheum Theatre, TODAY

Kiferle's Special Orchestra

MAURICE COSTELLO AND ETHIER GRANDIN
Featured in the New Serial Starting Today

Jack Mulhall in a Red Feather Production of a New York Gunman, and How He Squares Himself

"THE TERROR."

—Tomorrow—

Montague Love in the Five Act Gold Rooster Drama

"THE CHALLENGE."

Also a Good Comedy

—WEDNESDAY—

Virginia Pearson Featured in

"BITTER TRUTH"

The Story of a Woman's Realization of Love

Soisson Theatre TODAY

DOROTHY BERNARD FEATURED IN
"THE RAINBOW"
HERBERT RAWLINSON IN THE COMEDY DRAMA
"THE GREAT TORPEDO SECRET."

—TOMORROW—

"PEARL OF THE ARMY," NO. 12.

——WEDNESDAY——

"THE REWARD OF THE FAITHLESS."

IF YOU WANT

Anything, Have Anything for Sale or Rent, Try Our Classified Ads at One Cent a Word. They Bring the Results

WRIGHT-METZLER CO.

Beginning Monday, March 5th

FREE CLASSES IN ART NEEDLEWORK

Classes will be held hourly from 9 A M to 5 P M. for two weeks Miss Tierney, a very able instructress, will be in charge and will give valuable instruction to beginners and others who are already somewhat proficient in the art

Classes are FREE, providing all materials used are purchased in our Art Needle Section or from a special line which Miss Tierney herself will carry. These classes will be the occasion for special displays in this department, in addition to which we have arranged the following:

Attractive Specials in Art Needlework

—Stamped White Gowns to be embroidered in solid eyelets and French Knots Sizes 15 16 17 years Prices 59c and 65c each.

—Stamped Crochet Gowns priced $1.00.

—White Linen Centers to be embroidered in solid eyelets French Knots and Cut Work Sizes 18 22 25 and 36 inches Prices 30c, 35c, 55c, 70c, 75c, $1 50 and $1.60.

—Stamped Pillow Cases with scalloped and hemstitched edges to be embroidered in solid eyelets and French knots Prices 50c and 65c.

—Stamped tan and white Linen Cushions to be embroidered in cross stitch single solid and wheat stitch Prices 30c, 50c, 65c.

—Stamped Cotton and Linen Guest Towels to be embroidered in solid eyelets and French knots Prices 25c, 35c, 45c, 50c.

—Stamped White Linen Scarfs, to be embroidered in solid French knots back stitch and cut work Sizes 20x45 20x36 20x54 inches Prices 60c, $1.25, $1.50, $1.60.

—Stamped White Linen Pin Cushions to be embroidered in solid French knots and eyelets Sizes 5x12 5x18 7x 15 inches Prices 18c, 30c, 40c, 50c, 55c.

—Stamped white and tan Needleweave and Table Covers to be embroidered in cross stitch only Price 90c.

—Stamped White Needleweave Centers, to be embroidered in French knots and wheat stitch, 25 and 30 inch widths Price 75c.

THE TRUNK BUSINESS IS COMING OUR WAY

A fact which is all the more gratifying because it is coming without any special effort on our part But quality tells every time—and ours is decidedly a quality stock from first to last

Sturdy durable trunks and smart serviceable hand luggage of every description for ladies and gentlemen Don't wait until the last busy minute before starting on a trip, but inspect these now while you may do so at your leisure

Slat Dress Trunks in all wanted sizes at $6, $8, 10, $12.50

Steamer Trunks, a good showing at $4 00 to $16.50.

Three-Quarter Trunks, a very convenient size, $10 to $18.

Wardrobe Steamer Trunks, well fitted and roomy. $20 and $22.50 each.

Three-Quarter Wardrobe Trunks, not too large—neither too small, moderately priced $25.

Full Size Wardrobe Trunks, an excellent showing at $25, $30, $35, $40.

A Complete Assortment of Traveling Bags and Cases.

New Models in Women's Suits

Dominating Styles for Women and Misses Shown in this Attractive Display.

Many of the most striking innovations of the new season are featured as well as numerous good numbers styled along more conservative lines Colors are of a new brilliance which cannot be expressed merely by name

Women of all figures will find new delight in wearing these beautiful models, while Misses will be charmed with the new lines as being especially suited to youthful figures. There is an unheard of degree of smartness from the smallest button to the last odd touch of trimming.

The New Materials.

Gunniebul, Wool Jersey, Tricotine Homespun, Poiret Twill Gabardine, Burella, Poplin

The New Colors.

Gold, Navy, Wistaria Shadow Green, Copen, Rose, Majenta, Black

$15.00 $19.75 $25.00
$29.75 $35.00 $49.75

See Our Special Showing of Stylish Suits for Stout Women

WRIGHT-METZLER CO.

Ask for Gold Bond Stamps With Every Purchase

ALL ENGLAND PRAISING GENERAL MAUDE CAPTOR OF KUT-EL-AMARA

GEN F S MAUDE

Hunting Bargains? If so it will pay you to read our advertising columns.

PARAMOUNT THEATRE TODAY

The Home of the Pipe Organ.

LOVE CONQUERS SCIENCE, IN

"THREADS OF FATE"

STRONGEST OF METRO WONDERPLAYS WITH VIOLA DANA AS THE STAR IN FIVE ACTS

FRANCIS X BUSHMAN AND BEVERLY BAYNE IN

"THE GREAT SECRET"

IN TWO ACTS

—Tomorrow—

JESSE L LASKEY PRESENTS FANNIE WARD, IN

"BETTY TO THE RESCUE"

A GRIPPING STORY OF CALIFORNIA MINES PARAMOUNT FEATURE IN FIVE ACTS

ALSO—"BURTON HOLMES' TRAVELOGUE."

PATRONIZE HOME MERCHANTS WHO ADVERTISE IN THIS PAPER.